& CO.,
Merchants
CHICAGO.

OREGON, AND

of prominence in the
ing the products of
d Fruit, Honey,
o.'s Chocolate, Kings-
eles Agency.

NT
ALE!
ots in the
RACT
0 TO $200.
From $5 to $20
ply to
ON.
Nadeau Block.

Property Only.

BARCLAY,
8, SPRING STREET.

Sale!
ESE PRICES!

LACKMAN,
Accountant

st Chance.

ts and Subscrip-
ons for
ON & CO.'S
and County
CTORY
ening, May 25.

SALE
ral Terms
for City Property.

DENCE LOTS
SALE.

NTS.

J. T. SHEWARD.

SPRING AND FIRST STREETS.

SPECIAL LEADERS

IT WILL PAY YOU TO INSPECT THEM.

No Such Bargains Ever Before Offered.

100 pieces genuine Turkey red table linens, 25c.
25 pieces pure German damask, 30c.
50 shawls, regular 4.50 quality, closing at 1.75.
500 pieces white goods, 5c, 10c, 15c, 20c and 25c, worth 50 per cent more money.
300 pieces new Fifth Avenue trimmings, 25c for 12 yards, warranted fast colors.
500 corsets, 25c, worth 50c. 300 Ball's corsets, 89c.
Special job lot of pearl buttons, 5c per dozen.
3000 spring tape measures, enclosed in brass case, 5c.
12 skeins best quality Turkey red marking cotton for 15c.
100 pieces extra quality gaiter elastic, 5c.
5000 rolled gold breast pins, 25c.
8000 rolled gold breast pins, 50c.
2000 rolled gold breast pins, 1.00.
100 pairs rolled gold bracelets, 1.00. Guaranteed worth up to 4.00 each.
Children's hoods, 10c, 25c, 50c, 75c and 1.00. Every one worth from three to five times the price asked.
Gents' extra quality all linen collars, 10c.
350 pieces extra bargains in embroideries.
500 pieces extra bargains in Oriental laces and flouncings.
100 pieces all-over embroideries, 50c, worth double.
200 pieces extra good shirtings, 8c.
500 pairs best quality ten-ounce overalls, 50c.
2000 pairs lace curtains. Cornice poles furnished free with all lace curtains or with six yards of curtain net.
Special sale of cheap dress goods, 15c, 20c, 25c, 30c and 35c. Extra bargains at the prices.
Every purchaser presented free with a handsome souvenir. A very large line of new designs just received.
Each and every article named in this advertisement is a special bargain, and will prove of special interest to all purchasers.

COME EARLY IN THE DAY AND AVOID THE RUSH

THERE IS NO USE TO WORK

During the Hot Spell.

We have received from Troy, New York, a consignment of Ladies' Muslin Underwear, sent to us by a manufacturer in need of money.

BARGAINS

Is not the word to express the values on display. A stronger word should be coined. The

UNDERWEAR

Will be displayed on our two center tables, in the north half of our premises.

One Line of Garments at **25c.**	*One Line of Garments at* **35c.**
One Line of Garments at **50c.**	*One Line of Garments at* **75c.**

You will pronounce these goods rare values, and will only be sold during this week.

Commencing Tuesday, Grand Art Exhibition.

Rare gems and copies from the old masters will be on exhibition for one week. All invited to view the paintings and chromos.

A. Hamburger & Sons.

PEOPLE'S STORE.

41, 43 and 45 Spring Street, Los Angeles.

READ THIS LIST!

Partial List of Desirable Property

38¾ acres at Glendale, 11 acres in orchard and 11 acres in grapes, nice cottage house of 5 rooms, porches, etc.; good barn and plenty of water piped all over the ranch. This is a fine ranch. Fronts on three streets. Price $10,000.

45 acres near Fulton Wells, one of the best ranches in the county; 14 acres set to vines, 1 acre in house orchard, 5 acres in gum trees, 11 acres in alfalfa, 15 acres in barley, good house of five rooms, closets, pantries, etc.; includes new mower and two-horse rake, plows, cultivator, small tools, wagon, fine team of horses, well, windmill and tank, artesian water, damp, loamy soil; 400 rods of stock tight fence. This is a bargain. Only $5500. Terms easy.

4 acres, corner lot, Highland Park tract, $1500.

3 acres and house at Florence, 6 rooms; all in fruit; good well, windmill and 3000-gallon tank. Cash $1300.

20 acres choice land at Pasadena, 2 miles from the P. O. A bargain at $ .50 per acre.

10¼ acres in Orange, crop paid $1200 last year. A big bay, for a few days only $.500.

A fine lot in Childs tract, on Twelfth st., near Main, $650.

Choice lot on Temple st., near Terminus, $350; also a beauty near Temple for $450.

Elegant house of eight rooms, bath, pantries, closets, fine yard, barn, etc; fine large lot, Temple st., half mile from Spring st. Only $7000.

16½ acres in oranges, near terminus of Main st. railroad. A big chance for speculation. Will make 80 fine lots; 50 per cent can be made in six months. $18,000. Terms easy.

Nine room house on Temple st., 5 minutes' walk from Spring st. A bargain, $5,00.

Lots on Temple st. at $350, $450, $750, $1100, $1300 and $1600.

House and lot near Temple House, 4 rooms, corner lot, a bargain, $1450.

Elegant home on Olive st., house of 10 rooms, hot and cold water, bath, pantry, closets, etc.; large lot, barn, etc.; $12,000.

House and lot on Boyle Heights, 5 rooms, hard finished, city water, one block from electric mast, $1400.

Fine business lot on New High st. A bargain. $100 per foot.

Fine business lot on Upper Main st.; good investment; $115 per foot.

Elegant lots in the Schieffelin tract.

Large List of Eastern Property to Exchange for City and County Property.

HOUSES RENTED, RENTS COLLECTED, MONEY TO LOAN

BEN. E. WARD,

Real Estate, Loans and Insurance,

GENERAL AUCTIONEER,

No. 31 North Spring Street, - - - - Los Angeles, Cal

SPECIAL NOTICE!

GRAND CLOSING OUT SALE

—OF—

Stoves, Ranges, Tinware, Etc.,

At Less Than Cost. Call and see us at

209 and 211 Los Angeles Street.

O. W. CHILDS, JR.

LOS ANGELES DAILY TIMES.

VOL. IX----NO. 143. LOS ANGELES, CALIFORNIA, WEDNESDAY MORNING, MAY 26, 1886. FIVE CENTS.

THE WEATHER.

SIGNAL SERVICE INDICATIONS.

By Telegraph to The Times.

SAN FRANCISCO, May 25—8 p. m.—Indications for succeeding thirty-two hours: For California, continued fair weather, with fogs on the immediate coast.

LOCAL BULLETIN.

LOS ANGELES SIGNAL OFFICE, May 25.—At 4:07 a. m. to-day the thermometer registered 63; at 12:07 p.m. 88, and at 7:07 p. m. 62. Barometer for corresponding periods, 29.93, 29.88, 29.86. Maximum temperature, 89.0; minimum, 60.0. Weather at 7:07 p. m. fair.

The Times.

Office—Temple, Main and New High.

EX PRESIDENT ARTHUR is now out of danger.

GENERAL LOGAN will attend the G. A. R. encampment.

WITH a wheat yield of 60,000,000 bushels and a barley yield of 38,000,000 bushels, neither the people nor the horses of California will go hungry this year.

NOW the Michigan Central and Michigan Southern Railroads are cutting rates. Good. Let them go on and they will discover, as the California roads did, how cheap they can carry and still make money. Even railroads live and learn.

A BROOKLYN judge declined to grant naturalization papers to a Socialist because he was "not well disposed to the government of the United States." This is a wise policy to adhere to. The doctrines of socialism and republicanism won't blend.

A. S. BARNEY, a member of the Republican State Central Committee, whom our evening contemporary interviewed, has this to say about the capital of Lunar California. It is very relishing:

"We did not want to go to Sacramento, on account of their excessive charges. They have the Statehouse, and could not charge us for that, but they have always taxed delegates heavily. As a sample they charged $75 for sprinkling sawdust on the floor. They even charged for hauling it away. They consider a delegate legitimate prey, and get his last dollar if possible. Why, one fellow wanted to charge for his time for signing his name to a bill. It was this repugnance to Sacramento that helped bring the Convention to Los Angeles."

THAT is singular logic in the decision of Judges Hoffman and Sabin, of the United States Circuit Court. Lee Ah Doi, who is on trial for holding six Chinese women as slaves, is discharged, because, according to the Constitution, slavery cannot exist in the United States, and there can be no punishment for such an act. If slavery could exist in the United States according to the Constitution, then Lee Ah Doi would not be punishable for holding slaves, surely. So it all works one way; with law it's no crime, without law its no crime. There isn't even a tweedledum to it; it's all tweedledee. Now that Congress is about to declare that polygamy cannot exist in the United States, the Jack Mormons will be all right. According to this decision of the Circuit Court they can't be punished for doing that which the law abolishes.

ON the authority of some Buffalo ladies in Paris, as reported by the veracious Buffalo Commercial Advertiser, Miss Frankie Folsom, "the mortified girl," positively declares that she is not going to marry Cleveland. If Miss Frankie adheres to her dark threat those relatives of hers who have been pluming themselves on the forthcoming union, will be more mortified than she is; and Cleveland—ah, that's the heart-breaking part of it! What will he do with that cabinet photograph that stands on the dresser in his bedroom? What will he do with those seven hundred pictures of youthful Grovers that he has accumulated in the bureau drawer, in anticipation of adding another and another as time goes on? No, there are a great many bitter disappointments, perhaps, in store for the strong man of the White House, but this cannot be one of them. Shade of Maria Halpin, no!

SUNDAY SCHOOL CONVENTION.

Organization Last Evening—To-day's Programme.

The fourth annual convention of the Los Angeles County Sunday-School Association convened in the Fort Street M. E. Church last night at 7:30.

The praise and devotional services were led by Rev. W. C. Stevens.

The President, Dr. J. Mills Boal, made the address of welcome, which was responded to by Rev. Dr. Weller. After singing by the assembly and a prayer by Rev. P. F. Bresee, the President appointed the committees: On Credentials, with Dr. Burke, Chairman; on Nominations, with W. C Sigler, Chairman; on Resolutions, with Rev. P. F. Bresee, Chairman; on Entertainment, with C. H. Bradley, Chairman.

The subject, "Relations and Duties of Pastor and Church Members to the Sunday School," was discussed by Rev. W. C. Stevens.

The roll of delegates was called, several reporting present.

The session then adjourned till 9 o'clock this morning, when a full attendance is expected.

Following is the programme for to-day:

9:00. Devotional Services, W. G. Shaw, Los Angeles.
9:30. Reports from Committees and Election of Officers.
10:00. Reports of Sunday Schools through Delegates.
11:00. Best Method of Increasing and Continuing Attendance of Scholars, E. A. Saxton, Anaheim.
11:30. Are Graded Schools Practicable in Sunday School Work? H. G. Billings, Los Angeles.
12:00. Adjournment.
2:00. Devotional Services, S. P. Mulford.
2:15. Conventions; Their Advantages; How Best Conducted. G. A. Mack, Westminster.
2:45. Teachers: Their Aim and Responsibility. Dr. C. W. Brown, Pomona.
3:15 How to Teach a Primary Class. Mrs. E. C. Bosbyshell, Los Angeles.
3:45. Question Drawer. H. C. Sigler, Los Angeles.

New Patents.

Hazard & Townsend, Solicitors of Patents, report the following patents issued to Californians, Tuesday, May 18th: Frank Miller, car-coupling, Olema; Frederick Miller, insertable saw-tooth, Justin E. Packard, vehicle brake, Mendocino; S. D. Paxton and D. E. and A. Mahurin, animal shears, Ukiah; George S. Pidgeon, pile for wharves, San Diego; Lee W. Andrews, grinding machine, Adolph Buchten, composition for removing ink, Thos. Carter, logging truck, C. F. P. B. Casperi, fruit drier, Antonio Cerrutti, canfilling machine, Frank A. Hill, quartz mill, D. B. Kimball, fire escape, W. W. Sherman, self-closing gas burner, A. B. Smith, reciprocating propeller, John E. Pitchford (two patents), valve gear, Charles Watson, piston-rod and valve-stem packing, J. White, anatomical chart, Constant Wolf, ironing machine, San Francisco.

The Alhambra.

O. A. Stevens, the valued correspondent of the TIMES at Alhambra, is out with a bran, span, new paper all his own, which he designates "The Alhambra." It has something of a real estate flavor, but that is natural to all Los Angeles county papers these times. The TIMES extends the right hand of fellowship to the new, esteemed contemporary.

Pasadena Registration.

Frank M. Ward has been appointed Deputy Register for Pasadena Precinct, and the registrar is now open at Ward Bros.' office. All electors within the proposed corporate limits are entitled to vote June 7th in the incorporation election.

FOREIGN.

Gladstone Decides to Dissolve Parliament.

THE HOME RULE DEBATE WAXING WARM.

Turkey and Greece Forgetting their Late Unpleasantness—Mount Etna Still on the Rampage—Notes.

Associated Press Dispatches to the Times.

LONDON, May 25.—The Cabinet met at noon. It was stated that the Cabinet will certainly decide whether or not the government will dissolve Parliament and go to the country on the Premier's Irish policy. The meeting lasted an hour and twenty minutes. A few minutes after adjournment Gladstone started for Windsor Castle to see the Queen. It was rumored that he will advise the Queen to immediately dissolve Parliament.

There was considerable excitement in the Commons, this afternoon, consequent upon a rumor that Gladstone had tendered the resignation of the government to the Queen.

THE PROPOSED DISSOLUTION.

LONDON, May 25.—This evening the general opinion is that at to-day's meeting the Cabinet resolved on a dissolution of Parliament and an appeal to the country if the government be defeated on the second reading of the Home Rule bill. It is thought that Gladstone's visit to Windsor castle this afternoon was for the purpose of securing the Queen's consent to a dissolution before the departure of the court, to-morrow night for Balmoral castle. Whips were instructed to summon the rank and file of the Liberal party to a general meeting on Thursday, when modifications on home rule will be announced, in order to preserve the government from defeat on second reading. The bill will be dropped after the second reading. It is probable that Parliament will be dissolved in the autumn. If a Gladstone government be returned the winter session will be devoted exclusively to a discussion of the Home Rule bill.

THE QUEEN QUITE COMPLAISANT.

LONDON, May 25.—Mr. Gladstone went to Windsor to-day in obedience to a summons from the Queen, and conveyed to her the opinion of himself and colleagues with reference to the Home Rule bill and the proposed dissolution of Parliament. The Queen intimated that she was willing to meet the wishes of the Ministers.

A POLITICAL RIOT.

LONDON, May 25.—Some members of the Inniskillin Fusileers, stationed at Aldershot, attended a Conservative meeting, to-day, at which some of the orators savagely denounced home rule, and described the Irish people as being unfit for self-government. The fusileers became enraged at the speakers and attacked them and their supporters. The police were called in to protect the speakers and a fight ensued between them and the Irish soldiers. Comrades of the fusileers went to their assistance and the police were badly whipped and driven away. They secured reinforcements, and, returning, suppressed the rioting and arrested five soldiers.

THE HOME RULE BILL.

A Lively Debate in the House of Commons.

LONDON, May 25.—The home rule debate was resumed in the House of Commons to-night. Viscount Lymington, Liberal, said that the bill was a chaotic measure. Ireland required social remedies. The agrarian question was at the root of the whole difficulty.

The Attorney General said that one reason of the failure of the recent Irish remedial legislation was that it came too late. Another reason was that the benefits offered were not what the Irish wanted, but what Parliament thought they ought to have. Alluding to Chamberlain's views, the Attorney General said the bill would really further and not retard federation. The protests about Ulster were mainly buncombe and bluster. The religious question was merely a bogus bugbear intended to frighten the Ulsterites, whose alarm was without foundation. The government, he said, sought to substitute a real for an unreal union. (Cheers.)

Mr. Trevelyan asked what the House would have members do whose opinions differed from those of the constitution? (Cries of "resign.") "They could hardly resign on every such occasion," replied the speaker. As for himself, he continued, he would leave his constituents to follow out their course. He was unable to support the bill. He failed to agree with the Attorney General that those who favored granting autonomy to Ireland should vote according to the nature of the proposed autonomy. Mr. Trevelyan reminded the House that America, when asked to pay a tribute of £100,000 sterling, had chosen separation. What would the Colonies have done if they had been asked to pay a tribute such as that demanded of Ireland? Grattan indignantly refused to pay to England the financial surplus of Ireland. The speaker then quoted an alleged remark of Mr. Parnell to the effect that he would not rest until the last link that connected Ireland with England had been broken.

Mr. Parnell here interposed, exclaiming: "This is not the first time this calumny has been uttered. I demand the date and place of the speech."

Mr. Trevelyan: "At Cincinnati. If Mr. Parnell considers his words derogatory, let him withdraw them and express his regret."

Mr. Parnell retorted that Mr. Trevelyan had not given the date and time of the paper from which he quoted. He (Parnell) possessed verbatim reports of his Cincinnati speeches, which showed that he had not used such words.

Mr. Trevelyan said that he fully accepted Mr Parnell's denial and added that the date was February 23, 1880, and the paper was the Irish World. Proceeding with his speech, Mr. Trevelyan said that the chief objection to the Land Purchase bill was that the measure would prove ruinous to the country. He asked why the government could not alter the present bill to meet the objections of some of its most faithful followers? [Cries of "Oh!" and cheers.]

Mr. Healy taunted Mr. Trevelyan with having no alternative proposals. He accused Mr. Trevelyan of opening copies of the Irish World directed to Parnellites.

Mr. Trevelyan said that the imputation was a serious one. He declared that he had never opened others' letters in his life.

Mr. Healy said that he only remarked that while Mr. Trevelyan was in office the Parnellites did not get their papers directly. Others did. If Mr. Trevelyan did not himself, Burke his deputy did. Mr. Healy continued: "If Mr. Gladstone is unable to settle the matter, which of the differing, puny whipsters is able the better to grant the boon of generosity, than refuse and plunge the matter into the seething cauldron prepared for it."

FOREIGN NOTES.

Greeks and Turks Retracing Their Recent Steps.

ATHENS, May 25.—Both Greek and Turkish armies are mutually surrendering the prisoners and positions they respectively captured during the frontier fighting of the last few days, and both armies will to-day commence returning from the frontier.

MT. ETNA'S ERUPTIONS.

CATANIA (Sicily), May 25.—The eruptions on Mt. Etna have greatly increased, and the destruction of the town of Nicolosi now seems inevitable. The entire district is enveloped in darkness, and showers of stones are continually falling.

THE ROMAN ELECTIONS.

ROME, May 25.—In the elections on Sunday all the Cabinet Ministers were re-elected. The Opposition gained three of the five seats in Rome. The Cabinet have a majority.

SYMPATHY FOR MINISTER PENDLETON.

BERLIN, May 25.—Landorff, on behalf of Emperor William, called upon Minister Pendleton to-day and expressed the Emperor's condolence on the death of Mrs. Pendleton.

TERRIFIC EXPLOSION.

One Hundred Kegs of Powder Blow Up—Three Men Killed.

NASHVILLE, May 25.—Details of the terrific explosion of one hundred kegs of powder at the Soddy coal mines, near Chattanooga, yesterday, have been received to-night. One of the company's locomotives was going from the railroad station to the mines with powder, in charge of William Lloyd and David Harper. The locomotive was running rapidly, when a keg of powder overturned, and the contents scattered in the car. The next moment a spark from the engine ignited the powder and the explosion followed. Three seconds after every keg of powder had exploded, and three mangled bodies lay fifty feet away down the embankment. The explosion was frightful. The locomotive and two flat cars were torn to atoms. Portions of them were hurled a hundred yards. When the explosion occurred a miner named Ike Ramsey was standing near the track, waiting for the train to pass. He, together with Lloyd and Harper, were thrown down the embankment, dying. They presented a sickening sight. Their bodies were blackened from burns and their flesh, covered with dirt and blood, hung in shreds from their bodies. All the men died at midnight last night.

NATIONAL NOTES.

The Senate Asked to Investigate Payne's Status.

WASHINGTON, May 25.—The President *pro tem.* laid before the Senate to-day a letter from the Governor of Ohio transmitting the preamble and resolutions adopted by the Ohio Senate, declaring the opinion that the election of Senator Payne was procured and brought about by the corrupt use of money paid to, and for the benefit of, divers and sundry members of the Sixty-Sixth General Assembly of Ohio, and by other corrupt means and practices, and requesting the Senate of the United States to make a full investigation into the facts of said election as far as pertains to the corrupt means used in that behalf.

DAKOTA'S APPLICATION.

In the House to-day, Mr. Springer, of Illinois, from the Committee on Territories, reported the bill to enable the people of Dakota to form a constitution and State government. Committee of the Whole. Also, adversely on the Senate bill for the admission of the State of Dakota, and for the organization of the Territory of Lincoln. Committee of the Whole.

Mr. Baker, of New York, filed minority reports on both measures.

A LAND FORFEITURE BILL PASSED.

The Senate this afternoon passed the Atlantic and Pacific Railroad Land Forfeiture bill.

MEMORIAL DAY.

Preparations for its Fall Observance—General Orders.

Next Monday, May 31st, will be Memorial Day. As already noted, preparations are making for its observance in the usual impressive and spontaneous manner for which Los Angeles has been noted in years past.

A letter was addressed, on May 24th, by Capt. D. W. Field, Secretary of the Memorial Committee, to Brig. Gen. J. R. Mathews, inviting him and his command to escort the Grand Army Posts of the city in the parade, and naming Captain L. S. Butler as Marshal of the day.

This invitation was formally accepted in a note from General Mathews of the same date.

The following order was issued yesterday:

LOS ANGELES, May 25, 1886.
General Order No. 1.]

I. The undersigned, having been appointed Grand Marshal on Memorial Day, hereby assumes its obligations and enters upon the discharge of its duties.

II. The following announcements are made for the information of all concerned: J. R. Fletcher of Frank Bartlett Post No. 6, Este Brunson of Stanton Post No. 55, L. W. Tylor of Gelcich Post No. 106, to be Aids-de-camp to the Grand Marshal.

III. In obedience to orders issued from National and Department Headquarters, Memorial exercises will be held on Monday, May 31, 1886.

IV. The column will form on Main street in front of Armory Hall, right resting near Second, and be ready to move at 1:30 p. m. sharp, with the N. G. C. as escort for the several G. A. R. Posts.

Post No. 6 will form immediately on the left of the N. G. C.

Post No. 55 on left of No. 6.

Post No. 106 on left of No. 55 and Sons of Veterans on left of 106; following which, in order named, will be the Orator, President of the Day, Chaplain, invalid comrades, and citizens in carriages.

The several relief corps will be assigned positions in line upon reporting to the Grand Marshal.

The line of march will be as follows: March down Main street to Third, thence up Third to Spring, up Spring to Temple, up Temple to Buena Vista and up Buena Vista to cemetery, where the oration will be delivered and the concluding exercises held.

L. S. BUTLER,
Grand Marshal.

Following are the appointments of the Memorial Committee:

President of the Day, Senior Vice Department Commander Geo. E. Gard.
Chaplain, Rev. W. J. Chichester.
Orator, Gen. Pyle.

The music will be furnished by a double quartette under the direction of Prof. Fiske.

Memorial Services—G. A. R.

Appropriate memorial services were held last evening by Frank Bartlett Post, No. 6, G. A. R., in their hall, in honor of Comrade Labatt, of Lyon Post, No. 11, Nebraska. The services were presided over by Senior Vice Commander DeTurk. After the preliminaries of the evening Major Weed made a short address, touching on the life of the dead comrade, showing that, although he was a stranger to most of them, yet he was a friend. His closing remarks were directed to the friends of the deceased soldier. He also spoke of the soldiers of the Post who had died in Los Angeles, they being Benjamin David, Dr. Vincent Gelcich, Col. John F. Godfrey, Charles L. Sebastian, Phil Lauth, Francis L. Dickson and George Andrew.

David Labatt came to this State a little over two months ago for his health, and lingered in a very weak condition until last Saturday, at which time he died.

NEW STREET RAILROAD.

West Los Angeles Resolves to Have One.

A large number of property owners at the west end met last evening at the residence of W. R. Burke, on Vermont avenue, to hear the report of the committee appointed at the previous meeting to see what propositions could be obtained from the street car companies, for the construction of a line through the neighborhood via Washington street and Vermont avenue to Park Station.

The meeting was called to order by President Sinsabaugh, and M. F. Tarble acted as Secretary.

Mr. Burke, of the committee, reported that Mr. Hellman, of the City Railroad, was the only one who made a definite proposition. He agreed that, if the sum of $6000 was raised by the property owners, he would commence work on the line in twenty days and complete it in ninety days. He would not ask a cent of money until the road was completed and equipped. The contract, however, was to be binding and the money paid as soon as the work is done. At the close of Mr. Burke's report a resolution favoring the Hellman line was offered and unanimously adopted.

Mr. Burke then read a contract and subscription paper for the Hellman road, and signatures were requested. In a few minutes $1230 was subscribed, and pledges given for at least $1000 more, making over $2000 to start with. On motion a committee of seven was appointed to immediately canvass for further subscriptions. The members of the committee are Messrs. Tarble, Bennett, McCreary, Simons, Hall, Burke and Sinsabaugh. A great deal of enthusiasm was manifested, and, if the other parties along the line respond as liberally as those present did, the new line through West Los Angeles will be completed in a brief period.

A "Spelling Bee."

An old-fashioned "spelling bee" will be held next Friday evening under the auspices of the Young People's Society of Christian Endeavor. Prof. Ira More, of the Normal School, will officiate as the "schoolmaster."

A Day of Prayer.

In accordance with a call published in the National Evangelist, the W. C. T. U. will observe Thursday, May 27th, as a day of prayer. The meeting will commence at 2 o'clock p.m. and continue until 4:30.

PACIFIC COAST.

Decision Under the Thirteenth Amendment.

NO REHEARING IN THE RIPARIAN CASE.

Fugitive Robbers Shoot an Officer—Mexicans Have a Small Brush with Apaches—Other Coast Notes.

Associated Press Dispatches to The Times.

SAN FRANCISCO, May 25.—A decision was rendered in the United States Circuit Court to-day by Judges Hoffman and Sabin, in the case of Lee Ah Doi, charged with purchasing and holding six Chinese women as slaves at Sacramento. The court decided that since the adoption of the thirteenth amendment to the Constitution, slavery cannot exist in the United States, and therefore there could be no punishment for such an act. The prisoner was therefore discharged.

A BIG SUIT DECIDED.

This morning Judge Levy rendered a decision in favor of defendants in the suit of the administrator of the Bullock estate against the estate of Edward M. Fry and his surviving partner, Charles S. Neal. The suit was for the recovery of $204,815, and was based on the assumption that in the settlement with Bullock, the estate of Fry & Neal rendered false accounts of the stock transactions they had had with deceased. The case excited a great deal of interest on account of the standing of the parties as well as the money involved.

THE JURY BRIBERS.

Frank Northey, the last of the three alleged jury bribers, was arrested to-day and released on furnishing bonds.

REHEARING DENIED IN THE RIPARIAN CASE.

The State Supreme Court to-day denied the petition for a rehearing in the riparian rights case of Lux et al. vs. Haggin et al., which it recently decided in favor of the riparianists.

RUFFIANS AT BAY.

Fugitive Murderers Shoot a Pursuing Constable.

WATSONVILLE, Cal., May 25.—Last night the murderers of the two English men who were killed near Soledad some ten days ago were overtaken two miles from here by Constables Pombar, of Castroville, and Dunlap of Watsonville. Pombar being a little in advance covered the ruffians with a shotgun, and commanded them to surrender. Instead of complying they commenced firing, one shot taking effect in Pombar's neck, producing a serious wound. They then fled in different directions. Pombar is at the Lewis House in a very critical condition. The names of the murderers are unknown, A party started in pursuit this morning.

THE APACHES.

Mexicans Have a Brush With the Hostiles—More Murders.

PANTANO, A. T., May 25.—Mr. Gomez of Tucson and Mr. Torres came in this morning and reported that the Mexicans struck the Indians at Lumara ranch, better known as Miguel Torres's ranch, eight miles from here, last evening. One Indian was killed, when the Indians took to the mountains.

This morning the body of Robert Lloyd, a ranchman residing near here, was found by J. M. Orosco four miles from here. He had been shot from behind. His legs were found tied and his body had apparently been dragged for a considerable distance.

CALIFORNIA CROPS.

Immense Yields of Wheat and Barley Predicted.

SAN FRANCISCO, May 25.—Carefully compiled returns, just received from the thirty principal wheat-growing counties of California, place the total wheat acreage for the present season at 3,450,000 acres, with a heavy average yield. The condition of the crop is pronounced excellent. If there are no serious drawbacks during the next thirty days, the total wheat yield of the State will be fully 60,000,000 bushels. The barley crop is also unusually large, being estimated at 38,000,000 bushels.

Passenger Rates Cut.

SAN FRANCISCO, May 25.—The Lake Shore and Michigan Southern and the Michigan Central railroad lines this morning made a $10 cut on fares over their lines to New York. This reduction makes the fares to New York as follows: Unlimited first class, $85 30; limited, $71, and second class, $52.55.

On an Inspecting Tour.

SAN FRANCISCO, May 25.—By order of Gen. Howard Major M. Morgan, Chief Commissary of subsistence of this division, left the Presidio for Arizona and New Mexico, to-day, on official business. The principal forts to be visited are Bowie and Whipple Barracks, Arizona, and Santa Fe, N. M.

Nominated for the Assembly.

FRESNO, May 25.—Latest returns from the Democratic primaries, held Saturday, show W. D. Grady nominated for Assemblyman by a large majority.

THE MAXWELL TRIAL.

The Evidence for the Prosecution All In.

ST. LOUIS, May 25.—In the Preller murder trial this morning all of the clothing marked "C. A. P" found in Maxwell's trunk at Auckland, New Zealand, valises, hat boxes, trunks, medicine bottles, letters from Maxwell to Preller and from Detective McCullough to Maxwell and to the latter's attorney, the articles bought by the defendant while in St. Louis after the murder and those purchased in San Francisco, were admitted in evidence and shown to the jury. The prosecution then stated to the court that they desired to rest their side of the case. The defense asked that the Coroner who witnessed the postmortem examination of Preller's body be placed on the stand by the prosecution, and be made to testify as to the result of the examination. The prosecution refused, and the defense appealed to the Court, who decided that he could not interfere in the matter. The court then adjourned.

FATAL FLAMES.

Four Inmates of a Disreputable House Burned to Death.

MILWAUKEE, Wis., May 25.—A dispatch was received from Rhinelander, in the northern part of the State, that a house of ill-fame about a mile from that village was, together with four inmates, destroyed by fire at an early hour this morning. The fifth inmate escaped alive, but is so badly burned that his life is despaired of. The dead are A. J. Smith, keeper of the place, Maggie Carroll, Dan Doyle and a woman reported to be Doyle's wife. William Clark is fatally burned. It is thought that the fire was the work of an incendiary, and two persons who escaped from the burning building were arrested but were dismissed for lack of evidence by the coroner's jury.

Arthur Out of Danger.

NEW YORK, May 25.—The Star's editorial says: "We are glad to be able to announce that ex-President Arthur is out of danger. He had a long and serious illness, and at one time not many weeks ago his life was despaired of. Fortunately his illness took a favorable turn, and his physicians say he is not a victim of serious disease. Whatever the complaint he suffered under, it baffled medical science and set at naught the predictions of physicians."

Will Miss Folsom Marry Cleveland?

BUFFALO, May 25.—The Commercial Advertiser, in an editorial to-day, says: Letters received in this city from Buffalo women now in Paris and who have personally seen the young lady whose name has been mentioned as that of the intended wife of President Cleveland, report that the mortified girl positively declares that she is not going to marry Cleveland.

THE FIRE ALARM.

A Brief Description of the System Adopted.

The City Council during the past month has had under consideration the adoption of a fire alarm telegraph system. They were aided in their efforts by a corps of mechanical and electrical experts. The merits of the various competing systems were most thoroughly investigated. It was finally decided that the Richmond fire alarm system, made by the Richmond Fire Alarm Telegraph Company of Richmond, Ind., was superior in points of economy, reliability and cost of maintanance. A brief description of the system will be of interest to the public. The construction and operation of this system is a new departure. It is claimed that there is no danger from false or confused alarms when two or more signal boxes are turned in, and further, that no damage can result from contact with other electric wires. The circuit used is called the open metallic circuit, controlled exclusively by this company and pronounced by experts the very best. There will be 35 signal or station boxes, located at convenient points in the city, and numbered in the usual manner. The alarm is given by opening the outside door and by pressing on a button that projects through the inside door. This sets in motion the clockwork of the box, the mechanism of which closes and opens the circuit a number of times corresponding to number of the signal box. The contact points of the works are inclosed in an air-tight, and therefore dust-proof, glass tube. The clockwork is inclosed in an iron case with a close-fitting glass door, the whole protected by an outside castiron box, with two iron doors, thus thoroughly protecting the works from interference or dust. When the alarm is given the mechanism of the boxes actuates the entire system, the tower bell and engine-house gongs strike the number corresponding to the number of the signal box, and while the alarm is being sounded the recorders are printing the alarm, thus verifying the signal. The central station will be fitted up with two handsome indicators. These instruments instantly show the location and number of signal box. At the same time a gong strikes the number and the recorder prints it, thus keeping a record of all alarms for future reference. At the central station will be located the batteries, galvanometer, switchboards, testing apparatus, and all appliances for operating the system.

Council has now under consideration the police signal system, which has attracted so much attention. At a very slight additional cost an entire police system can be added to the signal boxes, being separate and distinct from the fire alarm. Keys can be placed in the hands of reliable citizens in the vicinity of the boxes, or can be left at home with their families. Should they wish a policemen, they can, without opening the fire-alarm door, put in their key, turn it once, and thus send a signal to the police headquarters. By this means it requires but eight seconds to call a policeman. This system offers protection to all isolated points and gives them aid in a few minutes, when desired. It practically increases the efficiency of the police force and makes every good citizen a guardian of the peace. It is so arranged that the Chief of Police can communicate by signals to his men at whatever point they may be, and all this is being done without noise or confusion, or attracting the attention of anyone. If the Chief Engineer desires police assistance, he can by this system call for all the help he wants or send any order he wishes, for another engine, fuel, men or supplies. These systems can be worked separately or jointly, and at the same time they cannot interfere with each other.

According to the contract made with Council for the fire-alarm, the signal boxes are to be in the best style of workmanship, each with a double lock and four keys. Iron tubing will be run fifteen feet from each box to protect the wires. All boxes are to be painted, and to be fastened to buildings or poles, as Council chooses. There will be two non-interfering indicators, with twenty numbers each; dials, silver or nickel-plated, with switch-boards and testing apparatus complete in each case—the whole in solid black-walnut cases, finished in oil. There will be six 18-inch gongs and strikers, nickel-plated, in black-walnut cases. The six recorders are to be extra heavy and of the best workmanship. There is to be one large electro-mechanical tower bell-striker, of sufficient capacity to bring out the full tone of a bell not weighing over 2000 pounds. The poles are to be not less than thirty-five feet high, dressed and painted. The system will be guaranteed one year. It is to be completed in four months, except the big bell-striker. The cost is $7750, of which $2500 is to be paid on completion, and the rest when the year's guarantee runs out.

NORMAL SCHOOL.

Commencement Exercises To-Morrow Evening—L. O. L. To-Night.

The Commencement exercises of the May class of the Normal School, will be held at the Grand Opera House to-morrow, beginning at 2 p. m.

Following is the programme of exercises:

Overture—Beethoven...... Heine Quartet
Invocation.
Oration — "Popularity and Fame" ....Wm. H. McIlmoil
Essay—"Without Sound of Hammer" ....Viola Shrode
Class History.......... Lucy I. McIlmoil
Chorus—"Spring's Delights are now Returning."
Essay — "Sowing and Reaping" ....May J. Henning
Essay — "A Maker of History" ....Gertrude Taft
Class Prophecy.......... Ella M. Bailey
Violoncello Solo.......... Louis Heine
Essay—"The Stone and its Setting" ....Frances V. Harrow
Essay—Great Cities...M. Lilian Pinkham
Chorus—"The God of Israel."
Essay — "The Arithmetic of Life" ....Clotilde A. Grunsky
Oration—"Political Integrity of Gladstone" ....Peter C. Campbell
Violin Solo.......... Lizzie Heine
Presentation of Diplomas.
Closing Song.......... Double Quartet

Following is the programme of the entertainment to be given by the Lovers of Literature of the Normal School, at the Normal Hall this evening:

Quartette, Messrs. McIlmoil, Holladay, Pendleton and Shirley.
Address, President A. M. Guidinger.
Recitation, Miss Corda Badham.
Essay, Miss Mary Baker.
Quartette, Misses S. and L. Wright and Messrs. Campbell and Shirley.
Recitation, Miss Franc Hawks.
Reading, Miss Irva Williams.
Instrumental solo, Miss Nettie Nettleton.
Declamation, J. E Wright.
Duet, Misses Penman and Mosher.

RECESS.

I've Written to Brown, Normal Comedy Company, with the following

CAST OF CHARACTERS:

"Mr. Peregrine Dotts," E. R. Kellam; "Mr. Ottway Sheridan Browne," W. H. McIlmoil; "Mr. Charles Hetherington," W. W. Collins; "William, a gardener," E. E. Washburn; "Mrs. Walsingham," Miss Mary Budlong; "Laura, her sister," Miss Maggie Clarke.

Instrumental duet, Misses Rennie and Baird.

Address to class, John F. Blake.
Response, W. R Holladay.
Quartette, Misses L. Wright, L. Campbell, M. Penman and S. Wright.

The members of the May graduating class are as follows: Ella Bailey, Mrs. M. E. Blake, Emma Caleff, Peter Campbell, Jos. D. Connor, Ada Dryden, Helen H. Field, William A. Foster, Sophia Gilbert, Clotilde Grunsky, Fannie Harrow, May Henning, William R. Holladay, Edward R. Kellam, Lucy McIlmoil, William H. McIlmoil, Christine Miller, Jessie Pease, Lilian Pinkham, Viola Shrode, Gertie Taft.

Reaching Out.

The Directors of the Los Angeles National Bank held a meeting yesterday, at which it was voted to increase the capital stock to $300,000, to be paid up by July 1st. The following committee was appointed to consider the question of adding a fourth story to the new bank building on the Bryson corner: Major Geo H. Bonebrake, F. C. Howes, John Bryson, Sr., Dr H. Sinsabaugh, C M. Hassen. They will report to the Directors at an early date.

A Postmistress at Santa Monica.

Margaret A. Finn, a relative of Judge Morgan of this city, has been appointed Postmistress at Santa Monica, to succeed M. B Boyce. She will take charge of the office as soon as her commission arrives, which will probably be in a few days.

Apron Fair.

The Apron Fair at the First Presbyterian church was not so largely attended last evening as on the opening night. The ladies, however, found the sale of aprons good, to say nothing of ice cream, bonbons, fancy work and etceteras. The Fair continues to-night.

AMUSEMENTS.

ISABEL MORRIS.—This emotional actress, about whom all exchanges speak in high praise, will begin her engagement at the Grand to-morrow evening. The box office was opened Monday, and the sale of seats is said to be very satisfactory.

TROUBLED TRADES.

Toronto Terrorized by a Mob of Boycotters,

WHO SMASH THINGS FOR THREE HOURS.

The Knights of Labor Convention Keeping Its Doings a Close Secret—Big Lockout in New York.

Associated Press Dispatches to The Times.

TORONTO, May 25.—For over three hours to-night the city was under mob rule. Word was received by the Knights of Labor that omnibuses from Kingston, for use of the street railroad strikers, would arrive here between six and seven o'clock to-night, and a large crowd went to meet them accompanied by a brass band. On their arrival the omnibuses were driven slowly through the principal streets, the crowd gradually increasing in number until nearly 2000 persons were following in the procession. Every street car met on the return was attacked with bricks and stones. Passengers, drivers and conductors were injured, and the wildest uproar was kept up, the police being powerless to do anything. Between thirty and forty street cars were wrecked in this way, and are now lying in the company's shops. Such a scene has seldom, if ever, been witnessed in Toronto. Fortunately, so far as ascertained, no person was dangerously injured. Had not the Knights of Labor broken up the procession, much more serious results would have followed.

LABOR MATTERS.

The Convention of Knights of Labor in Secret Session.

CLEVELAND, O., May 25.—The General Assembly of Knights of Labor which began its session to-day is indeed a very close corporation. Everything is done in secret, and all proceedings come to the newspaper press through a committee of Knights appointed for that purpose. The first meeting opened at three o'clock and closed at eight to-night. The conference between a committee composed of Trades Unionists and Knights of Labor was highly satisfactory. The Trades Unionists presented the plan adopted by them in Philadelphia for the solution of the difficulties existing between the two orders. The plan will be submitted to the General Assembly for ratification. It seems to-night as if a perfect understanding is altogether probable, although there is unmistakable bitterness among many of the delegates. The General Assembly to-day accomplished nothing save the appointment of the Press Committee and the Committee on Credentials. To-morrow the real business of the Order will be taken up.

A TAILORS' LOCKOUT.

NEW YORK, May 25.—The general lockout threatened by the Tailors' Association, unless about three hundred journeymen who had struck in twenty-five shops against the task system, should return to work by Sunday, was carried into effect yesterday, and in consequence about eight thousand men and women are now idle.

The Louisville Meeting Ended.

LOUISVILLE, May 25.—Weather cool, track a little slow and attendance good.

Three-quarter of a mile heats—Cuban Queen won. Time, 1:16¼, 1:17½; Rosiere, second; Handy Andy, third.

Three-quarter of a mile—Nellie B won, Enchantress, second; Cora L, third. Time, 1:18¾.

Turf stakes, one and one-fourth miles—Modesty won; Lady Wayward second; Philip P. third. Time 2:13¼.

One and three-eighths miles—Expert won; Irish Pat second; Punka third. Time 2:24½.

This ends the meeting.

A Question of Veracity.

NEW YORK, May 25.—Respecting the denial by James G. Blaine of the interview on the Canadian fishery seizures, the Herald says: "If this averment is intended to impugn in the slightest degree our special dispatch printed last Saturday, and if Blaine will accept the responsibility of such impugnment, we engage to prove to the satisfaction of the public the genuineness and accuracy of our correspondent's report.

Funeral of Mrs. Pendleton.

NEW YORK, May 25.—The Protestant Episcopal services were read to-day at Zion Church over the remains of Mrs. Alice Pendleton, wife of United States Minister Pendleton, killed Thursday last while riding in Central Park. The body was taken to Woodlawn Cemetery, but the final interment will be in the Cincinnati Cemetery.

Grand Lodge of Good Templars.

RICHMOND, Va., May 25.—The thirty second annual session of the Grand Lodge of the world of Good Templars met here to-day. The various reports indicate that the order is in a most prosperous and gratifying condition in the different States.

PASADENA.

A Captivated Artist—The New School House—Bank Officers—Personal Notes.

PASADENA, May 25.—B. M. Pierce, an artist from Oakland, is engaged in sketching the western portion of San Gabriel valley, including Raymond's, Pasadena and the mountains. The completed work is to be lithographed in a bird's-eye view, by W. W. Elliott & Co., lithographers of San Francisco. The same artist has lately sketched Los Angeles for a similar view, now being lithographed by the same company. The Pasadena views will be completed in about six weeks, the artist says, and the Los Angeles view will be ready about the same time. A TIMES representative found the artist this morning in ecstasies as he contemplated the ravishing field for his skill.

THE NEW SCHOOLHOUSE.

In consequence of the preference of the County School Superintendent for the schoolhouse plans of Architect J. M. Steinart of San Diego, known in the competitive contest of the architects as "a point within a circle," the majority of the Board of Trustees of San Pascual district have acquiesced, and Mr. Steinart's plans have been officially accepted. The architect is now engaged in drawing specifications and making estimates for the new school building. A member of the Board of Trustees informs a TIMES representative that they will be ready to receive bids from the builders in about two weeks and that the contract for construction will probably be let as an entirety to the lowest responsible bidder.

THE NEW BANK.

The San Gabriel Valley Bank, which opened business Monday, has the following well-known gentleman as its officers and directors:

Frank M. Ward, President; Alonzo Tower, Vice-President; B. W. Bates, Cashier.

Directors, J. G. Miller, Alonzo Tower, Lyman Craig, C. S. Martin, Frank M. Ward, B. W. Bates and Walter R. E. Ward.

J. Jacobson and wife, of Chicago, arrived last week and will make their future home on Marengo avenue, where Mr. Jacobson purchased a residence while on a visit to Pasadena a few weeks since. Mr. Jacobson is a manufacturer of ladies' fancy underwear, and will engage in that business in Pasadena. Mrs. Jacobson expresses herself fascinated with her new home.

BUSINESS PERSONALS.

$500—LOAN wanted for three months; will pay 2½ per cent per month and give good security. Address IMMEDIATE, Times office.

THE SAN FRANCISCO PLAITING PINKING and Stamping Works. All work done first-class and at short notice. T. H. BRUNNER, prop., 44½ S. Spring st.

FOR EXCHANGE.

FOR EXCHANGE—New road cart and second-hand buggy for cows or horses, with or without boot, or will sell reasonably. B., 51 N. Spring st.

LOST

LOST—The gentleman who picked up a revolver near 8 xth st. car stable will please leave it at police station.

Special Notices.

City Central Republican Club.—The members of the Central Republican Club, and all Republicans wishing to become members of the Club, are requested to meet in the Mayor's Court Thursday, May 27, at 8 p. m., for the election of officers and the transaction of such other business as may come before the Club.
H. T. HAZARD, President.
J. M. GUINN, Secretary.

Mrs. Elizabeth Mills, metaphysician, will teach the science of Healing. All diseases successfully treated. The poor treated free. Office 230 S. Fort st.

Stockholders' Meeting.—The annual meeting of the stockholders of the Alhambra Addition Water Company will be held at the office of the company in San Gabriel, at 11 o'clock a. m., TUESDAY, JUNE 8, 1886. F. W. WOOD, Secretary Alhambra Addition Water Company.

Los Angeles Gas Company Notice.—The annual meeting of stockholders of the above company, for election of Directors for ensuing year and transaction of other business, will be held at the office of the company, No. 9 Sonora street, Los Angeles, at 4 p. m. WEDNESDAY, JUNE 2, 1886. Per order CHAS. ELLERY, Secretary.

Humane Society—S. P. C. A., S. P. C. C.—The Los Angeles County Humane Society, now organized under the laws of the State, solicit membership and subscriptions from all persons who favor kindness and protection of the dependent and helpless. All complaints of cruelty to children or animals, accompanied with the name of the sender, will receive prompt attention. Address M. D. LUMMIS, Secretary, Box 1257, Los Angeles, Cal.

WANTED—HELP.

WANTED—Man and wife on a ranch; man must be good milker and woman capable of doing plain cooking. Address DAIRYMAN, Box 761, P. O.

WANTED—An experied butter maker, with wife, and to board three men. Call at Anderson Rose's ranch, three miles south of Santa Monica.

WANTED—Three girls for housework in city, $25 each, four at $20 each; also three nurse girls. HEWIT & CHESTER, 25 S. Spring st.

WANTED—Good sewing machine agent. MRS. E. H. MOORE, 21 S. Main st.

WANTED—Agents. MRS. E. H. MOORE, 21 S Main st.

WANTED—Two restaurant cooks for city, one woman for hotel in the country, four stone cutters at $4 per day, three men for haying at $1 50 per day, one man for orchard work in city, one butter maker and one milker at E. W. REID'S, Room 5, Postoffice Building.

WANTED—A woman cook for a private family. Call on J. A. GRAVES, No. 21 Baker block.

WANTED—Work for all; we desire to replace the Chinese in all branches of useful industry; competent and reliable men and women will make application for situations to the City Employment Bureau, No. 33 N. Spring st.; none but good help will be accepted. Parties desiring to replace the Chinese are requested to apply to this Bureau. Executive Committee, Los Angeles Trades and Labor Council.

WANTED—Bookkeepers, clerks, ranchman, men, women and boys for good permanent places; all kinds of help on hand and furnished free; families and hotels supplied with good and reliable help; see us and save time and money at the City Employment Office. LONG & PONTIUS, 33 N. Spring st.

WANTED—Ladies' Employment and Intelligence Office, at No. 21 S. Main st., entrance of Ladies' Exchange, opposite Opera House. Girls wanting employment and families wanting help can save expense and trouble by calling on Mrs. E. H. MOORE, 21 S. Main st., Los Angeles.

WANTED—Reliable nurses and first-class female help of all kinds can always be had of Mrs. C. W. DOW, Room 13, Downey Block.

WANTED—SITUATIONS.

BOOKKEEPER—Situation wanted as bookkeeper or copyist by a competent young lady, with best of references. Address A. C. M. Times office.

COOK—Situation wanted as cook; no objection to plain washing. Address MRS. E. H. MOORE, 21 S. Main st., opp. Opera House.

GOVERNESS — Wanted by an educated woman position as nursery governess or to assist in housework and sewing. 115 Commercial st.

TINSMITH—Situation wanted by a tinsmith who is a good general hand; city or country. J. G. DICKSON, Santa Fe Hotel, city.

HOUSEWORK—Situation wanted by an Eastern girl in small family, for general work or second work; wages moderate. Address W. M. H., Times office.

SITUATION WANTED—A young man desires some kind of a position that will engage him several hours in the morning and evening. Address N. B. H., this office.

SITUATIONS wanted by a colored man and wife; the former is good in any kind of work, the latter first-class cook, etc. 27 Franklin st.

NURSE—Wanted by a cultivated lady, who is a superior nurse for the sick and excellent housekeeper, a situation as nurse or as companion and light housekeeper in small family. Inquire at WASHBURN, GAY & McKEE'S, 19 W. First st.

NURSE—A good sick nurse, at present disengaged; moderate terms. Address 422 Los Angeles st.

WANTED—A thorough business man, at present engaged with a wholesale firm in this city, is open for an engagement after June 1. Is a competent bookkeeper and correspondent; references A 1. Address BASCOM, care of this office.

WANTED—MISCELLANEOUS.

WANTED—Horse at 9 N. Main st.

WANTED—By a young lady, board in a private family to give instructions in music in payment or part payment for same. Has had thorough musical education and experience in teaching. References exchanged. Address H., Clifton House, cor. Fort and Temple sts., city.

WANTED—Send one copy of San Bernardino Index of any date during September, 1883, to STEWART & HERRIN, 310 Pine st., San Francisco. Will pay $5 for first copy received.

WANTED—At Santa Monica, a furnished house of from 7 to 10 rooms. Box 128, city.

WANTED—Pupils to learn shorthand and typewriting by rapid system; terms low; day and evening classes now forming. Room 34, 132 N. Main st., over Farmers' and Merchants' Bank.

WANTED—Any one having a tent or photograph outfit which they wish to sell, address or call on L. CARPENTER, 403 N. Main st., Los Angeles.

WANTED — Three unfurnished rooms, suitable for housekeeping for man and wife without children, or a small house; must be west of Main st. Address J., No. 24 Worsman st.

WANTED—By a doctor, a room, centrally located, in respectable American family. Address P. O. Box 1406.

WANTED—To rent for one, two or three years, a house of from 8 to 10 rooms, located west of Main and south of Temple sts.; must be sunny. Address P. O. Box 626, city.

WANTED—Small, completely furnished house on the hill. Address 732 S. Fort.

WANTED—Second-hand furniture, stoves, books, misfits and good clothing. TAYLOR, 322 S. Spring.

WANTED—Unknown heirs; the undersigned has a complete list of persons in America entitled to money or property in England. Send full name and address Fee 50c. E. A. BEST, Room 46, Temple block.

TO LET—ROOMS.

316 S. CHARITY ST.—Four furnished and four unfurnished rooms for housekeeping.

111 S. HILL—Sunny, furnished front room, with bath, to one or two gentlemen.

501 S. SPRING ST.—Furnished rooms from $5 to $10 per month.

220 S. FORT ST.—St. Helena House, sunny rooms, neatly furnished; first class location.

TO LET—Very desirable location, handsomely furnished suite of rooms. Apply Room 28, Nadeau House.

TO LET—Nice, newly furnished rooms, single and en suite; close to business; terms reasonable to desirable tenants. See W. J. LONG, No. 33 N. Spring st.

TO LET—Two pleasant suites of rooms for light housekeeping in Hermosa Vista, with best of water, air, etc; furnished with exception of carpet.

TO LET—HOUSES.

TO LET—June 1st, two-story 7 room house, connected with sewer; central location. Olive st., just south of Second st. LAMB & GRIFFIN, 19 W. First st.

TO LET—House of 4 rooms, cor. Charity and King sts., near Washington st. railroad.

TO LET—Nice house of 4 rooms, windmill, large lot, $15 per month. R. VERCH, room 80, Temple block.

TO LET—House of 5 rooms, furnished; rent low. 302 East Fifth st.

TO LET—Santa Monica south, house of 20 rooms, fully furnished. GRAHAM & TAYLOR.

TO LET—House of 6 rooms, Second st., furniture for sale; furnished house, Adams st.; lodging house 11 rooms; lodging house, 9 rooms, central; houses in all parts city. See BEN E. WARD, 31 N. Spring st., Los Angeles.

TO LET—No. 620 S Spring st., house of 7 rooms, bath and closets. Call at Room 2, 75 N. Spring st. MILTON LINDLEY.

TO LET—Second house on Eleventh, west of Pearl. J. TRUE, 34 N. Spring.

TO LET—Wanted 100 houses to rent; parties having houses to rent will save time and expense by applying to GEO. HOPE, 4 E. First st.

TO LET—On Virginia ave., Boyle Heights, 5 room cottage, bath, pantries, closets, grate, lawn, etc.; $12 a month, including water. Apply to CHARLES BELL, 7 Boyle ave.

TO LET—At Santa Monica, house of 7 rooms, furnished throughout for housekeeping; near depot and beach. Address Box 42, Santa Monica.

RENT FREE—Furnished house, with barn and outbuildings; best of mountain water; plenty of wood to be had for the cutting; location, up near the foothills. Inquire at Dr. Ellis's drug store, 71 S. Spring st.

FOR SALE—CITY PROPERTY.

FOR SALE—Cheap; lot on Orange ave., two blocks south of Washington Gardens, between Main and Charity sts. Inquire of M. E. BARNES, Orange ave.

FOR SALE—Cheap; nice corner lot on Grand ave. and Morris st., 50x120; price $800. Call at 44 Los Angeles st.

FOR SALE—One of the finest corners in the city for a fine large boarding house, lot 100x150; on line of cable cars; central; a bargain; also fine 80 acre ranch, 4 miles out, all improved, to exchange for city or Eastern property. Lots in Pasadena for lots in Los Angeles. Lots in Pasadena, $50 down balance $20 per month. Lots on Temple street cheap. Elegant business block in Pasadena paying 20 per cent. Fine lot on Hope, near Twelfth, $150 worth improvements, only $450, see BEN. E. WARD, 31 N. Spring st., Los Angeles.

FOR SALE—A beautiful home on the hill on Figueroa st., one block south of Temple; corner lot 80x150 feet, fenced and set with shrubbery and trees; new, handsome house, stylish and well built; 6 large rooms, with hard wood finish; bath room, fine pantry, china closet two other closets; hall, marbleized iron mantels and centers in four rooms; blinds to all windows; bay window, stylish front porch and handsome side porch; finest view in the city; house elegantly furnished, black walnut marble top bedroom suits, lace curtains, shades and cornices; 2 pairs beautiful portieres, with walnut poles and rings; Roxbury three-ply and two ingrain carpets; hall oilcloth, marble center table and walnut chairs; cooking range and complete kitchen outfit, set bronze hanging lamp; walnut extension table, etc., etc. Possession within 24 hours. Price $5,800. Apply to owner, R. D. COATES, on premises.

FOR SALE—At a bargain; house and lot in Morris Vineyard; 5 rooms, closets and pantry; good well; lot 50x120 to alley. Apply to ROCHESTER & LAYTON, 9 N. Main st.

FOR SALE—Four acres of land and water near the covered bridge; suitable for manufacturing purposes or gardening, poultry raising, etc.; bluff and bottom; fine glass sand, potter's and brick clay, limestone and springs on the property; price $2500. Apply to MOORE & CO., 23 N. Spring st.

FOR SALE—Or to let, a two-story frame house, containing 8 rooms, with all modern improvements; situated east side of Hope st., between Seventh and Eighth sts. Inquire on premises or 613 Charity st.

FOR SALE—2 3-5 acres adjoining Childs tract, on Thirteenth st., east of Main st.; two small dwellings thereon; rare chance; price low. HUMPHREYS & RIGGIN, No. 20 S. Spring st.

FOR SALE—17½ acres near Cable road terminus, and near location of Southern California Baptist College; water piped to ground; is for sale at much lower price than any other property in that vicinity; provided a sale for cash and equivalent is effected within a few days. Apply to HUMPHREYS & RIGGIN, 20 S. Spring st.

FOR SALE—An elegant and complete home even with the furniture, including a fine piano; ample grounds and dwelling ready for immediate occupation, for $82.0; fit for any gentleman's residence; the improvements cost nearly the amount, so we need not tell you it is a bargain. CHAS. VICTOR HALL, 10½ S. Spring.

FOR SALE—West End property, 17 beautiful residence lots on Seventh and Ninth sts., and intersecting sts., 300 yards west of Pearl, are offered for sale. Price and terms very reasonable. Apply to J. S. O'NEIL, on the premises.

FOR SALE—COUNTRY PROPERTY.

FOR SALE—A delightful home, close to city limits, 10 acres oranges, apples, peaches, apricots, pears, grapes, etc.; improvements excellent. Address OWNER, care of this office.

FOR SALE—Sierra Madre Mountain View Tract of Pasadena, ½-acre, 1¼-acre, 2½-acre lots. Apply to BARRETT & FRANCIS, Nadeau Block, Los Angeles.

FOR SALE—Four 40-acre lots, 2 miles north of city limits, on county road at $40, $50, $60 and $70 per acre. W. R. JONES, room 8, 7½ N. Main st., Los Angeles.

FOR SALE—$10,000—A finely improved place of twenty acres in the Sierra Madre tract; trees and vines in bearing; nursery of orange trees; commands a view of forty miles up and down the valley; line of San Gabriel Valley Railroad within half a mile of the place; a delightful home. Inquire of WM. A. SPALDING, Times office.

FOR SALE—8½ acres only 6 miles from the court house; 8 acres planted to the best variety of shipping and raisin grapes, pears, berries and alfalfa; abundance of pure, soft water piped on to the land; terms easy. Inquire at 134 S. Hill st., Los Angeles.

FOR SALE—40 acres, joins city, elegant residence, bearing fruits and vineyard; abundance of pure water free; every acre is rich, deep, mellow loam soil; no rocks, no boulders, no gravel, no adobe; improvements cost $4400; title, United States patent; owner must sell at once; price for a few days only $7500. Inquire of CHAS. CHARNOCK, 18 Court st.

FOR SALE—LIVE STOCK.

FOR SALE—Milch cows. Apply at 349 Vine st.

FOR SALE—One extra fine Durham Cow, large size, also calf; fine milker. Call on south side Adams, second house east of Figueroa st.

FOR SALE—Milch cows. ANDERSON ROSE'S ranch, 3 miles south of Santa Monica.

FOR SALE—Horses and mules; also two covered wagons and harness. 304 First st., cor. Vine.

FOR SALE—Poland China hogs; finest in Southern California. Apply to JOHN CARALERI'S, Sepulveda Station, or write Los Angeles P. O.

FOR SALE—MISCELLANEOUS.

FOR SALE—Orange seed, fresh from ripe fruit; packed in water in 5-gal. cans. BARNARD & BENEDIC, Fruit Crystallizing Co. at factory, Morris Vineyard

FOR SALE—Lodging house furniture; 18 rooms and kitchen; centrally located. Apply to THEO. SUMMERLAND, 134 N Main st.

FOR SALE—Honey in carload lots. Apply to M. J. NEWMARK, Jr., P. O. Box 433, Los Angeles, Cal.

FOR SALE—200 tons hay, $4 a ton; in stock. S. S. FIELD, 18 Court st.

FOR SALE—June Magazines at OLMSTED & WALES'S, 19 W. First st.

FOR SALE—Iron Sulphur Water, by the leading grocers and druggists.

BUSINESS OPPORTUNITIES.

FOR SALE—Cheap; one of the nicest little restaurants in the city. Address X Y, this office.

FOR SALE—New stock of groceries in one of the best towns in southern California; doing a good business; sickness cause for selling. Address GROCER, Times office.

WANTED—Partner to buy half-interest in a ranch now in alfalfa; purchase cows money to be used in buying cows and building a cheese factory; a paying milk route established. JOHN HANNA, 120 N. Main, over First National Bank.

FOR SALE—One-half interest in a good hotel for $15,000 near Los Angeles. Apply to ADAMS & SON, 75 N. Spring.

WANTED—Law partner; a lawyer of good standing and ability to purchase one-half interest and become equal partner in a law office in this city paying $300 a month. Address LAWYER, Times office.

ROOMS AND BOARD

TO LET—At Santa Monica, a nicely furnished suite of rooms, with board, in private family. Address HENRY, Times office. References exchanged

TO LET—Rooms with board at 530 S. Hill. MRS. FENTON

BOARD—A few boarders can be accommodated in a private family near iron sulphur springs. For particulars inquire at 351 Hill st., Los Angeles.

TO LET—Furnished rooms, single or en suite, with board. 426 S. Spring st. Mrs. M. A. EDMONSTON.

TO LET—At 211 South Olive, a very pleasant, furnished room, with or without board; finest location in the city; elderly gentleman and wife preferred.

TO LET—Furnished or unfurnished rooms, with or without board. MRS. ANNA HOYT, 232 W. First st.

KIMBALL MANSION — Select suites and single rooms, with or without board; modern improvements. New High st., near Temple.

TO LET—The most pleasant accommodations for tourists at Hermosa Vista. Carriage at S. Pasadena Station

OLIVEWOOD HOUSE, Pasadena, on Lake avenue, 200 yards south from Olivewood Station, formerly the residence of C. T. Hopkins. Mrs. Day, late of New York city, has opened the above house as a first-class family boarding-house. Two elegant rooms now vacant. Every comfort for invalids.

TO LET—Sunny furnished rooms, with board, at summer prices; table boarders accommodated. 141 S. Fort st.

221 S. MAIN ST.—Sunny rooms, single or en suite, with or without board. MRS. S. W. HOLLINGSWORTH.

MONEY TO LOAN.

$100,000 TO LOAN on first-class real estate; mortgage tax paid by mortgagee. A. J. VIELE, 25 North Spring st.

BORROWERS OF LARGE SUMS, having first-class real estate security, should call on GEO. D. ROWAN, 3½ Nadeau block.

MONEY TO LOAN—In sums to suit on real estate security; mortgages bought and sold. McKOON & BRODTBECK, No. 19 N. Spring st.

MONEY TO LOAN—Large or small amounts; long or short time. LAMB & GRIFFIN, 19 W. First st.

EXCURSIONS.

WALTER'S next excursion East leaves Los Angeles June 17th. A fine party and good accommodation guaranteed. L. M. WALTERS, 31 N. Spring st.

ALL ABOARD!—Violet's select overland excursion No. 7 leaves Tuesday, June 1st. Lowest rates and best equipped outfit on the road. O. H. VIOLET, Manager, St Charles Hotel.

WARNER BROS. & CROSBY popular and select excursions leave for all points East every two weeks. Lowest rates, shortest route and special inducements. For full information apply to WARNER BROS. & CROSBY, 302 N. Main st., Los Angeles, Cal.

PHILLIPS Popular Pleasure Parties going East leave here May 27 and June 17. Call on or address A. PHILLIPS & Co., 134 N. Main st., Los Angeles.

EVERY DAY

Our New York Buyer is looking up new styles in

LADIES' DRESS GOODS,
BUTTONS, FRINGES,
DRESS TRIMMINGS.

Ladies will please call and see the latest novelties.

We carry a very large stock of

Gents' White Dress Shirts and Furnishing Goods.

Gentlemen, it will pay you to look at our stock of Underwear.

To Campers, Miners & Ranchers

All-wool Colored Blankets, Underwear, Navy Blue Shirts and Complete Camping Outfits. Call and get our prices.

Housefurnishing Goods.

New styles in Window Trimmings, Novelties in Portiers, Lace Curtains, Plushes, Curtain Poles, Loops, etc. sheeting, Blankets, Quilts, Comforts, Towels, Napkins, Crash, Table Linen, etc., at very low prices.

Please call and examine our stock and get our prices.

B. F. COULTER'S,

101, 103 and 105 S. Spring Street.

HOLLENBECK BLOCK, COR. SECOND.

EVANS & CONWELL,

THE ONLY EXCLUSIVE

MEN'S FURNISHERS

IN LOS ANGELES.

251 North Main St,

UNDER ST. ELMO HOTEL.

Complete Stock of Wilson Bros'. Shirts, best in the world for elegance, comfort, durability.

Sole agents for Wilson Bros'. Custom Made Shirts.

NECKWEAR

Made to our special order. Embracing latest styles in form and fabric.

Prompt attention to orders by mail.

Evans & Conwell,

UNDER THE ST. ELMO.

THE CLIFTON HOUSE,

Corner of Fort and Temple streets. THOS. PASCOE, Proprietor.

LOCATED ONE BLOCK FROM THE main business street; most pleasantly situated, commanding a fine view of the city, making it the most desirable house for families and tourists. New house and furniture, with all modern improvements. Table unsurpassed. Strictly first-class.

FOR SALE.

17 ELEGANT RESIDENCE LOTS FOR sale in East Los Angeles on Hoff and Chestnut streets, in block 44 of Mark's and Griffin's subdivision, one block from the electric light, four blocks from the Union depot, and on the Mission street car line. One of the finest in the city. All fine lots and will be sold on easy terms. Also $9,000 feet of good lumber for sale at $13 per 1000. For convenient location apply on T. C. MARKS or PAUL FELT, corner of Hoff and Chestnut streets.

FOR SALE.

LOT ON NEW HIGH ST., 48¾ feet front by 95 feet deep, with 10 feet right of way through to Buena Vista st., situated between Kimball Mansion and C. H. Bush, 300 feet east of Temple st. Property on each side of this lot held at $160 per front foot. Price, if sold within 30 days, $6000.

1900 acres, town site and colony tract, situated on the line of the Southern Pacific railroad (railroad passes through this tract) at a suitable depot; has a good business on grounds; surrounded by a good farming country. There is a warehouse, general store and blacksmith shop which could do well at this point. The tract is well adapted for colony purposes. The land is all level, free from stones, brush or wash, now covered by natural grasses, suitable for grain, fruit or stock, and especially adapted for the raisin grape. Lays perfectly level. This is the best opportunity I know of for speculation, either for farming or for colony purposes. Price (by the section), if sold within 30 days, $8 per acre. Inquire of CURTIS & SWEETSER, 43½ S. Spring st.

Important to Fruit-Growers!

Now that the fruit season is coming on the question arises, What shall we do with our fruit? It is very evident that we will take the best of it to the cannery or sell it to the fruit stores. It will pay us wages for the picking and hauling, but what can we do with the poorer class? Well, let us dry it. No; that will not do, for we dried it last year and could not realize enough out of it to pay for the trouble. Well, let us buy a drier. No; Mr. —— bought one and it cost him more for the fuel than his fruit brought. But what is this process of W. A. BAKER'S, for sun-drying? It is by the process the fruit is dried in three or four days. The best evaporated fruit I ever have seen, and it costs only about 2 cents per 100 pounds. You can see samples at A. H. RICHARDSON'S, 311 N. Main street, where you can buy the receipt of the compound. Do not fail to call and see our sample of fruit. It is the best thing for the fruit-raiser that has been discovered.

FOR SALE.

I HAVE SOME CHOICE STOCK RANCHES with plenty of wood and water; one of 8000 acres; one of 4000 acres; one of 2300 acres, one of 1061 acres, with plenty of wood and water; one of 3000 acres, which will be sold nicely for a small colony. Also, I have from one to six of the choicest 5-acre lots on Boyle Heights, with water for irrigation and domestic uses, and the best view the city affords; and some nice sightly residence lots and houses and lots. One choice sightly place of about one acre, close to street car line. I also loan money. Apply to
JAMES HAMMELL,
At Room 13, Schumacher Block, Opposite the Postoffice.

El Cajon, San Diego County, Lands For Sale.

THE BEST CLIMATE, MOST PRODUCTIVE soil, without the necessity of irrigation, 15 miles inland. 30,000 acres, comprising fine Valley, Rolling and Hill Pasture lands, sold at prices and in tracts to suit purchasers. This valley stands pre-eminently ahead of any other section of the State for the grapes and raisins—so pronounced by the State Viticultural Society. Its fruits are luscious and its oranges surpassed by none—to be appreciated, must be seen. Pacific Coast Land Bureau.

G. W. FRINK,
General Manager, San Francisco; Branch Office, San Diego.
R. J. PENNELL,
Local Manager.

Dyspepsia Can Be Cured.

A LADY SUFFERING FROM IT MANY years and spending much money for doctors and medicine, was cured by a simple remedy, costing little or nothing, and has cured many others. Will send recipe for $1 to sufferers from it. Address Box 719, Los Angeles, Cal.

CHOICE FOOTHILL HOME

For Sale or Exchange.

10 ACRES, 13 miles from Courthouse, partly in trees and vines; two-story house of six rooms, pantry, closets and porches; large stable, nice garden, 6800 fruit trees and 1000 vines in nursery; abundance of water for irrigating. Price $4000. R. VERCH, Room 80, Temple Block.

NEW HAMMAM BATHS.

Only Turkish and Russian Establishment in the City.

OPEN FOR LADIES, 9 A. M. TILL 6 P. M. For gents, 9 a. m. till midnight. Sleeping accommodations for gents who desire to remain all night. No extra charge for application of electricity.

74, 76 and 78 SOUTH MAIN ST.

SOUTH OF CATHEDRAL.

Cheap Property For Sale.

Several first-class lots in Pasadena.
House and two lots in Boyle Heights, dirt cheap.
Also splendid house and lot on Main street. The whole will be sold very cheap. Apply to
W. FRIEND,
113½ S. Spring St.

FOR SALE.

TWO LOTS ON NORTH SIDE OF TEMPLE Street, one near Crescent, the other Beaudry avenue. Will be sold at a bargain.
PICKIT & KELLEY,
308 N. Main St.

FOR SALE.

$4800 WILL BUY 65 acres of best fruit land in Los Angeles county. House of 5 rooms, stable, etc.; good water right. Owner leaving State. Apply at Room 74, Temple block.

SAN DIEGO.

THE FINEST LANDS OF ALL DESCRIPTIONS can be bought through
F. R. WETMORE & CO.,
San Diego, Cal.
Send for their descriptive book.

LOS ANGELES DAILY TIMES.

PUBLISHED
EVERY DAY EXCEPT MONDAY,
BY THE TIMES-MIRROR COMPANY
H. G. OTIS,
President and General Manager.
ALBERT McFARLAND,
Vice Pres't, Treas. and Business Manager.
WM. A. SPALDING, Secretary.

Office, Temple, Main and New High Sts. (Principal entrance, 9 Temple st.

TERMS OF SUBSCRIPTION:

BY MAIL, POST PAID.

One copy, one year $7 50
One copy, six months 4 00
One copy, three months 2 00

PAYABLE INVARIABLY IN ADVANCE.

Delivered by Carrier at 20 cents per week, or 85 cents per month.

WEEKLY EDITION (THE MIRROR).

One copy (8 pages), one year $2 00
One copy, six months 1 00

INVARIABLY IN ADVANCE.

SUBSCRIBERS, when writing to have their address of their paper changed, should also state the former address.

CORRESPONDENCE solicited from all quarters. The freshest local topics and news given the preference. Use one side of the sheet only, write plainly, and send real name for the private information of the Editor.

THE "TIMES" IN SAN FRANCISCO.
The TIMES may hereafter be found on sale at the Palace Hotel News Company's stand, Palace Hotel San Francisco.

Entered at the Los Angeles Postoffice as second class matter.

The Times.

ENLARGED SHEET

WEDNESDAY, MAY 26, 1886.

Letter from San Diego.

[DELAYED EDITORIAL CORRESPONDENCE.]

SAN DIEGO, May 22.—The five projectors and incorporators of the Peninsula improvement scheme, organized under the title of the Coronado Beach Company, are E. S. Babcock, Jr., from Evansville, Indiana; Heber Ingle, from the same place; Joseph Collet, from Terre Haute; Jacob Gruendike, of San Diego, and H. L. Story, from Chicago, but now of San Diego. They are all reputed to be men of large means, amply able to carry through the large undertaking with which they have associated their names.

Mr. Story, one of the five owners—a vet-ran of the war, a square-toed and straight-haired man, who is spoken of most kindly by his fellows—showed me over the peninsula, and pictured to me the project in your mind's eye, Horatio.

After the failure of the original trade, in which Milton Santee, L. N. Breed, T. Metcalf and ——— McFadden, of Los Angeles, were interested, the five gentlemen first named took hold of the project, and, the title having been cleared up, they bought the property, 4200 acres, for the purchase price of $110,000, and proceeded to business. They have already done considerable work and spent a good deal of money, but a mere bagatelle compared with what they intend to put in before the spot is made to fulfill its destiny, and invite the presence of tourists and seaside seekers from all parts of the world and New Jersey. The entire peninsula has been surveyed, and the central and larger portion, situated directly opposite the town of San Diego, and elevated some sixty feet above the sea level, has been beautifully platted and largely planted to choice trees, shrubbery, etc. The soil is found exceptionally good—a light, sandy loam, mixed in some places with a nursery of a hundred thousand plants has been established, and many of the embryo streets and avenues bear arboreal names, such as Palm, Date, etc. A street railroad, to run across the peninsula from shore to shore, is under way, and will be completed shortly. One of the cars is already on the ground. A telephone line, twenty-five miles long, running almost the length of the peninsula, connecting with the mainland on the east, and passing through National City, affords speaking communication with the city. Several subordinate companies, acting under the main company, have been organized to push the enterprise along. There are two ferry companies, a street railroad company, a hotel company, a bath-house company, etc. A large steam ferryboat is building at San Francisco for use between the mainland and the peninsula. The hotel, it is promised, will be a grand structure, ahead of anything on the Coast, and costing as much as $300,000. The projectors say they will put a million dollars, all told, into the main enterprise, if so much be necessary to its perfect development; and I am assured by confident San Diegans that they have the "stuff" to make the promise good. I should say, looking at the spot—univiting as it is in a state of nature—that it would require even that large sum to make the peninsula blossom as the rose and boom with the presence of a numerous seaside populace. But money, work, skill and taste will do wonders; and these, coupled with the energy and persistence of the intrepid projectors, will yet make a notable place here. The plan is to sell residence lots in the tract, and so gather about the town and on the beaches a considerable permanent population. A few buildings have already been erected. In every deed a stipulation is inserted that no spirituous liquors shall ever be sold or drank on the premises. People who want to get drunk must do so only at the hotel, which reserves a monopoly of the beer business. The prohibition is, I learn, causing a good many "kicks," but the owners stand firm, maintaining that it would be the ruin of the spot to suffer it to be covered with saloons. They say that they have refused numerous urgent applications for the purchase of lots for saloon purposes. They have planted themselves solid on the rock of Prohibition—with a loophole in the hotel to get into. They believe in temperance, but are not bigoted about it.

Speaking of water, the fresh article is being energetically sought after on the peninsula. A monster derrick is the most conspicuous feature of the landscape, and the auger is down a long ways, without any results as yet. Meantime arrangements are making for conveying an ample supply from the mainland by means of pipes passing across the bay.

When the place shall have been polished off and made a first-class seaside resort, which will not be in a year or two years, its projectors and the populace of San Diego are counting on a large influx of pleasure-seekers from all parts of the habitable globe, including Madagascar and Los Angeles. I give this last piece of intelligence for the special information of our esteemed hotel contemporaries of Long Beach and Santa Monica, who would do well to stir their stumps, and so erect a wholesale hegira to the City of Bay, Climate and Peninsula.

I think that in time this peninsula project may "pan out" profusely; but it will not be a resort for invalids of thin blood and lame lungs. There is a trifle too much salt water here, making the temperature low and the atmosphere humid, and so unfit for the average invalid, who would do better in the warmer and drier interior. But for the man or woman in health, seeking the saline seductiveness of the sunset seashore, it will sometime be an alluring resort. The overarching skies are warm and tender, the sunshine is a superior article, and there's lots of it, the views are grand, and the *buenos aires* that float in from the limitless Pacific are balmy yet bracing.

SAN DIEGO'S NEW "BOOM."

She has got it and is holding onto it with the tenacity of death and the tax-collector. Values are "away up," and movements in real estate active. I hear of a score of men who have made their "pile" within a twelvemonth, and I know that many scores more are pursuing the eagle on Uncle Sam's twenties with a ferociousness of energy that causes the Bird o' Freedom to scream a wild and despairing scream, that may be heard far across the border of the Cactus Republic. This is peculiarly a San Diego pursuit; you never see anything of the sort in Los Angeles, where the populace take care of the noble bird and encourage him to increase and multiply greatly. The Angelenos understand the national eh eken business, you see.

Th boom in lots and blocks is by no means confined to the business center, but has spread far up the sage-shrouded hills where the view is magnificent, but water scarce. While there are not lacking evidences of solidity in the movement of real estate in the more central portions of the town, I cannot avoid the conviction that the excessive inflation of outside lands is unhealthy, unsound, and destined to bring disappointment to the inflaters, if I may coin a word. When unimproved blocks on the highlands, far from the center and even from the outer edges of business, that a short time ago could be bought for six hundred dollars, have been boosted in price to as many thousands, there is afforded an excellent opportunity for the cautious investor to stand from under, lest the mushroom-like structure fall down and "squash" itself right before his face.

But San Diego is going ahead, and is bound to be an important place one of these good days. She is partaking of the general and splendid prosperity of the whole southern coast, and will continue to prosper according to her deserts. (No reference to sand.) Only it is regretful to see men who have already had more than their share of disappointment and weary waiting for "the good time coming"—to see these men, some of whom still live here, planting financial seed that cannot sprout and spring under another long decade. What I mean, specifically, is that unproductive outside lands at fancy prices are not a safe investment in San Diego. So, at least, it seems to a man up a sage-bush.

I have business up the coast.

Yours, H. G. O.

A Remarkable Family.

Boston Journal.]

James Bovard was born in Tuscarwas county, Ohio, March 23, 1823; moved to Scott county, Indiana, in 1838, where he purchased a farm of one hundred and sixty acres; married to Miss Sarah Young, February 29, 1844. From this date to 1867 twelve children were born to them, with almost an exact difference of two years in their respective ages. Of these, eleven were sons and one daughter. Nine of these sons and the daughter are living. Five of the sons are in the Christian ministry—Rev. M. M. Bovard, A. M., President of the University of Southern California; F. D. Bovard, A. M., pastor of Boyd Street Church, San Francisco; Rev. Melville Y. Bovard, late missionary to India, and now pastor of the First New York Church, New York city; Rev. G. F. Bovard, pastor at Orange, Southern California; Rev. C. L. Bovard, pastor at Holman, Ind. W. S. Bovard is now assistant college studies at the University of Southern California, preparatory to entering the ministry. M. G. Bovard is also in attendance at the same institution, but his future course has not been decided. The father, James Bovard, enlisted in the Indiana Volunteers, January, 1863 (according to Sergeant Bovard's) and army to the close of the war. He was among the few positive Abolitionists for many years before the war, and true to his moral convictions. When a young man he taught the public schools in Indiana, but soon gave all his time to farming. The farm he purchased in Scott county was but little removed from Government land, and he bought it, but he cleared and fenced it by "maul and wedge." Was noted as the most expert wood-chopper in the township. He never has been a drinker of ardent spirits; marches in Sherman's army. He never had a lawsuit and never touched a drop of spiritnous liquor nor tobacco in any form. He greatly delighted in his home and is without an enemy in the world. His politics are not easily mistaken when his son's initials are spelled out. He was for Lincoln, Morton, Sherman and Grant. He was an expert in figures and his wife a dictionary in spelling, so every facility for study in the home was there, and inspiration for school was not wanting. Nearly all of the children inherited a fondness for books, and all but two have taught in the public schools. Mr. James Bovard and his excellent wife are living on their well cultivated farm, enjoying life and doing good.

POLITICS AND POLITICIANS.

The New York Sun thinks it "a most surprising thing that a reform administration should in the very first year of its existence be involved in a pecuniary and speculative scandal so serious that it has been investigated by the House of Representatives."

Ex Confederate General Wheeler, now a member of the National House, declared a few days since that it was Secretary Stanton who trampled the Southern Confederacy under foot, and assailed him most bitterly. Isn't the war over? and on the beaches a considerable permanent population. A few buildings have already been erected. In every deed a stipulation is inserted that no spirituous liquors shall ever be sold or drank on the premises. People who want to get drunk must do so only at the hotel, which reserves a monopoly of the beer business. The prohibition is, I learn, causing a good many "kicks," but the owners stand firm, maintaining that it would be the ruin of the spot to suffer it to be covered with saloons. They say that they have refused numerous urgent applications for the purchase of lots for saloon purposes. They have planted themselves solid on the rock of Prohibition—with a loophole in the hotel to get into. They believe in temperance, but are not bigoted about it.

Speaking of water, the fresh article is being energetically sought after on the peninsula. A monster derrick is the most conspicuous feature of the landscape, and the auger is down a long ways, without any results as yet. Meantime arrangements are making for conveying an ample supply from the mainland by means of pipes passing across the bay.

When the place shall have been polished off and made a first-class seaside resort, which will not be in a year or two years, its projectors and the populace of San Diego are counting on a large influx of pleasure-seekers from all parts of the habitable globe, including Madagascar and Los Angeles. I give this last piece of intelligence for the special information of our esteemed hotel contemporaries of Long Beach and Santa Monica, who would do well to stir their stumps, and so erect a wholesale hegira to the City of Bay, Climate and Peninsula.

I think that in time this peninsula project may "pan out" profusely; but it will not be a resort for invalids of thin blood and lame lungs. There is a trifle too much salt water here, making the temperature low and the atmosphere humid, and so unfit for the average invalid, who would do better in the warmer and drier interior. But for the man or woman in health, seeking the saline seductiveness of the sunset seashore, it will sometime be an alluring resort. The overarching skies are warm and tender, the sunshine is a superior article, and there's lots of it, the views are grand, and the *buenos aires* that float in from the limitless Pacific are balmy yet bracing.

SAN DIEGO'S NEW "BOOM."

She has got it and is holding onto it with the tenacity of death and the tax-collector. Values are "away up," and movements in real estate active. I hear of a score of men who have made their "pile" within a twelvemonth, and I know that many scores more are pursuing the eagle on Uncle Sam's twenties with a ferociousness of energy that causes the Bird o' Freedom to scream a wild and despairing scream, that may be heard far across the border of the Cactus Republic. This is peculiarly a San Diego pursuit; you never see anything of the sort in Los Angeles, where the populace take care of the noble bird and encourage him to increase and multiply greatly. The Angelenos understand the national eh eken business, you see.

Th boom in lots and blocks is by no means confined to the business center, but has spread far up the sage-shrouded hills where the view is magnificent, but water scarce. While there are not lacking evidences of solidity in the movement of real estate in the more central portions of the town, I cannot avoid the conviction that the excessive inflation of outside lands is unhealthy, unsound, and destined to bring disappointment to the inflaters, if I may coin a word. When unimproved blocks on the highlands, far from the center and even from the outer edges of business, that a short time ago could be bought for six hundred dollars, have been boosted in price to as many thousands, there is afforded an excellent opportunity for the cautious investor to stand from under, lest the mushroom-like structure fall down and "squash" itself right before his face.

But San Diego is going ahead, and is bound to be an important place one of these good days. She is partaking of the general and splendid prosperity of the whole southern coast, and will continue to prosper according to her deserts. (No reference to sand.) Only it is regretful to see men who have already had more than their share of disappointment and weary waiting for "the good time coming"—to see these men, some of whom still live here, planting financial seed that cannot sprout and spring under another long decade. What I mean, specifically, is that unproductive outside lands at fancy prices are not a safe investment in San Diego. So, at least, it seems to a man up a sage-bush.

I have business up the coast.

Yours, H. G. O.

A Remarkable Family.

Boston Journal.]

James Bovard was born in Tuscarwas county, Ohio, March 23, 1823; moved to Scott county, Indiana, in 1838, where he purchased a farm of one hundred and sixty acres; married to Miss Sarah Young, February 29, 1844. From this date to 1867 twelve children were born to them, with almost an exact difference of two years in their respective ages. Of these, eleven were sons and one daughter. Nine of these sons and the daughter are living. Five of the sons are in the Christian ministry—Rev. M. M. Bovard, A. M., President of the University of Southern California; F. D. Bovard, A. M., pastor of Boyd Street Church, San Francisco; Rev. Melville Y. Bovard, late missionary to India, and now pastor of the First New York Church, New York city; Rev. G. F. Bovard, pastor at Orange, Southern California; Rev. C. L. Bovard, pastor at Holman, Ind. W. S. Bovard is now assistant college studies at the University of Southern California, preparatory to entering the ministry. M. G. Bovard is also in attendance at the same institution, but his future course has not been decided. The father, James Bovard, enlisted in the Indiana Volunteers, January, 1863 (according to Sergeant Bovard's) and army to the close of the war. He was among the few positive Abolitionists for many years before the war, and true to his moral convictions. When a young man he taught the public schools in Indiana, but soon gave all his time to farming. The farm he purchased in Scott county was but little removed from Government land, and he bought it, but he cleared and fenced it by "maul and wedge." Was noted as the most expert wood-chopper in the township. He never has been a drinker of ardent spirits; marches in Sherman's army. He never had a lawsuit and never touched a drop of spiritnous liquor nor tobacco in any form. He greatly delighted in his home and is without an enemy in the world. His politics are not easily mistaken when his son's initials are spelled out. He was for Lincoln, Morton, Sherman and Grant. He was an expert in figures and his wife a dictionary in spelling, so every facility for study in the home was there, and inspiration for school was not wanting. Nearly all of the children inherited a fondness for books, and all but two have taught in the public schools. Mr. James Bovard and his excellent wife are living on their well cultivated farm, enjoying life and doing good.

POLITICS AND POLITICIANS.

The New York Sun thinks it "a most surprising thing that a reform administration should in the very first year of its existence be involved in a pecuniary and speculative scandal so serious that it has been investigated by the House of Representatives."

Ex Confederate General Wheeler, now a member of the National House, declared a few days since that it was Secretary Stanton who trampled the Southern Confederacy under foot, and assailed him most bitterly. Isn't the war over?

Democrats appear to be especially sore in this vicinity just now. "Mark my words," said one yesterday, "G. Cleveland cannot get a delegate from Macoupin county to the next Democratic National Convention." We beg these gentlemen to speak of the Chief Magistrate as President Cleveland. It is more becoming.—[Massachusetts Rep. paper.

It is very natural that the Manchester Union, one of the ablest Democratic papers in the country, should infer that Mr Jenks, who has recently resigned as Assistant Secretary of the Interior, is a Republican, when in fact he is a Democrat. It is an almost unheard-of thing for a Democrat to resign an office.

STATE AND COAST.

An artesian well of six-inch bore sunk 515 feet has a good flow of water secured on the barren plains south of Tucson, A. T. This is likely to work a revolution in that locality.

The special delivery system is not a success in San Francisco. The sale of stamps has decreased from $836 for the first month to $243 for the last of the seven months that the plan has been in operation.

Mrs. Girlemann, a lady who arrived at San José with three children, Thursday, from Hamburg to join her husband, relates that a short distance this side of Lincoln, Neb., one of her little ones fell from a car window. It was some time before the conductor was found and the train stopped, but when parties returned with the mother to the scene of the accident, instead of a mangled child they found the little fellow playing with pebbles alongside the track.

SMILES.

As a cure for Socialism and Nihilism, wine of colchicum goes right to the spot.—[Norristown Herald.

Proprietor—Do you think your association would object to my having pie at lunch? Office Boy—I will have a consultation with our walking delegate and let you know.—[Puck.

"I regard mule-raising in Louisiana as one of the grand opportunities of the State," said an enthusiastic Southerner recently. It is to be hoped that his announcement was appreciated. Mule-raising is a comparatively harmless opportunity, unless the mule is fractious.

A London clergyman remarked the other day that the lowest stratum of society was represented by a sweep, who said: "I allus makes it a rule to wash my face vunce a week, vether it vants it or not."

ANTI-RIPARIANS.

Wind Up of the Convention—Some Strong Opinions.

[SPECIAL CORRESPONDENCE OF THE TIMES.]

SAN FRANCISCO, May 23, 1886.—The Anti-Riparian Convention closed its session at a late hour last night, after three days of earnest attention to the overshadowing questions for the consideration of which the members had come from all parts of the State. The result of the meeting was the adoption of a platform of principles so clear that the needs of the irrigationists are at once understood by the people of California. What was but a few days ago a matter not understood by the great body of the people is now so strongly enunciated and so plainly stated that no one can but understand the sentiments of the resolutions. The Convention was a representative body of the best elements of the State—representing millions of capital, thousands of agriculturists, fruit and wine-growers manufacturers and laboring men. Its prominent characteristic was the calm spirit in which the discussions were carried on, and the open frankness with which it stated the wants of the people of whom the delegates were the accredited agents. The irrigationists have now, as the result of the convention's deliberations, a positive policy, definitely marked out, upon which every one in sympathy can stand. Politics were not mentioned nor thought of, but the principles of the irrigationists will be the great factor in future campaigns in California until victory shall be won. Already have the determination and activity of a comparatively few men compelled the attention of the leaders of one party to acknowledge the justice of the desires of the free water element, and from that party there will be no opposition in the efforts to obtain legislation to carry out their desire. The other party will not be backward in granting the requests of the irrigationists, if it wishes to maintain the supremacy it gained two years ago. This will be all the more certain now that an official declaration has been made by a regularly organized convention of a platform upon which partisans of all shades of political belief can meet and work together. The Republican and Democrat, the Independent and the Prohibitionist can consistently labor for the nomination and election of judges and members of the Legislature who will truly represent them—and from the way members of the Anti-Riparian Convention labored together for three days, it is certain that this will be the result in the future.

Saturday Afternoon Session.

The session was very brief. Members living far away desired to catch the trains and not lose another day, and as there was really nothing of importance to do, a motion by Will S. Green, of Colusa, to adjourn sine die was adopted unanimously. Previous to adjournment, however, the Committee on Resolutions reported in favor of referring Mr. Kelsey's preamble concerning a State system of irrigation to the Executive Committee, with a recommendation for careful consideration.

Although the convention stood adjourned, the proceedings continued in the nature of an open meeting, where an interchange of views could be had. A good many speeches were made—several gentlemen who were not delegates; but all were in harmony with the spirit of the time.

Hamilton Wallace, of Tulare, spoke in response to calls. He said, among other things, that the question of irrigation was the dominant one of the hour, beside which the Chinese question was as a molehill to a mountain. The Chinese evil would correct itself, but, without free water and irrigation, the larger portion of the Golden State would be a desert.

W. W. Foote, Railroad Commissioner, was in full sympathy with the movement.

H. S. Dixon, of Fresno, told how Stanislaus county had already been benefited by even its present scant system of irrigation, and feelingly alluded to the irreparable damage that would follow the adoption of the riparian law. Judge Brundage, of Kern, said men should have the free use of water. Under national as well as the State law the diversion of streams from their beds was allowed for any useful and beneficial purpose. He was familiar with the question, having been engaged in many irrigation cases, and had arrived at the conclusion that water was as free as the winds. God and nature had made it so. His people. The Judge congratulated the convention for the position it had taken—a stand he himself had taken long before the present movement had a sumed shape. Judge Brundage is the Superior Judge who decided the famous case of Lux vs. Haggin in favor of the defendant, and the irrigators. Referring to the reversal of his rulings by the Supreme Court, he said that, although he did not for a moment question the opinions of the Justices, he must say, after having his decision many times, arrive at any other conclusion than his first ruling.

Mr. Brown, of San Bernardino, warmly thanked the delegates from Northern California for their moral support in the convention.

Mr. Holladay, of Owens River valley, told of the benefits his section had received from free water. In the valley there were over 200,000 acres of land, valueless without water; with it every acre was worth a king's ransom. Sixty thousand acres were under cultivation now, on which hundreds were living happily and prosperously. Take away the right recognized there of irrigation and fix riparianism upon the people, and the fruitful valley would always remain an almost barren waste.

After speeches by M. F. Tarpey, of Alameda, Allen T. Bird, of Yolo, Mr. Bowers, of San Diego, J. B. Schuyler and others, all to the same effect and in the same spirit as the gentlemen who preceded them, the meeting took a recess until 8 p. m.

Saturday Evening Session.

At the hour named the meeting reassembled, with largely augmented numbers, most of the audience being made up of interested citizens, among whom were a number of hand-omely dressed and beautiful ladies.

President Boone read a letter from M. M. Estee, in which, after regretting that absence from the city prevented his attending the convention, he stated that, in his opinion, the common law of England should not regulate the question of irrigation in a State like California.

Bernard Marks, of San Francisco, spoke at some length. In the course of his remarks he gave several instances of the increased production of land with irrigation. He contrasted the San Joaquin valley under riparian rule with what it is where there was free water. He instanced a twenty-acre lot that he himself knew of. It was once a level, barren waste, with a small sheep herder's shanty upon it. The land was valued at about a dollar an acre, and when the grass was up in the spring, was rented for a dime an acre. Afterwards, water was brought to the ground, and the twenty acres, bare of vegetation, sold for $800. In nine years, the purchaser had a fine two-story home, capacious barns, and every acre of the once almost useless land was worth its weight in fortune. The owner was out of debt, and had money enough to buy sheep enough to graze on 10,000 acres of land like his twenty-acre lot once was.

J. V. Coleman, a large capitalist of San Francisco, exhorted the members of the convention and all those present to endeavor to so mold public opinion that the people would elect legislators to go to Sacramento next winter who would do all that was asked of them to carry out the needs of the irrigationists.

Judge J. C. Dibble, of San Francisco, who has been one of the leaders of the convention, was vociferously called upon. He desired that San Francisco should know that she was dependent upon the rest of the State for her support and prosperity, and how greatly the place would be benefited when the desert plains of the valleys should be turned by irrigation into a new Eden. The Judge was certain the Supreme Court had made a mistake in its riparian decision, and he called upon the people to rectify that mistake at the polls.

Dr. J. C. Shorb, of San Francisco, spoke for a few minutes in the same strain as other speakers, but the lateness of the hour made him be very brief.

This was the last address, and President Shorb closed the proceedings with a short speech, in which he thanked the delegates and the speakers. He could not conceal his gratification at the really great results of the labors of the convention, saying, "Gentlemen, when we meet again it will be to celebrate a victory." He declared the meeting adjourned without day.

Benton's Hair Grower.

All who are bald, all who are becoming bald, all who do not want to be bald, all who are troubled with dandruff, or itching of the scalp; should use Benton's Hair Grower. Eighty per cent. of those using it have grown hair. It never fails to stop the hair from falling. Through sickness and fevers the hair sometimes falls off in a short time, and although the person may have remained bald for years, if you use Benton's Hair Grower according to directions you are sure of a growth of hair. In hundreds of cases we have produced a good growth of hair on those who have been bald and glazed for years. We have fully substantiated the following facts:

We grow hair in eighty cases out of a hundred, no matter how long bald.

Unlike other preparations, it contains no sugar of lead, or vegetable or mineral poisons.

It is a specific for falling hair, dandruff and itching of the scalp.

The Hair Grower is a Hair food and its composition is almost exactly like the oil which supplies the hair with its vitality.

DOUBLE AND TRIPLE STRENGTH.

When the skin is very tough and hard, and the follicle is apparently effectually closed, the single strength will sometimes fail to reach the papilla; in such cases the double or triple strength should be used in connection with the single, using them alternately.

Price, single strength, $1; double strength, $2; triple strength, $3. If your druggists have not got it we will send it prepaid on receipt of price.

BENTON HAIR GROWER CO.,
Cleveland, O.

For sale by C. F. Heinzeman, druggist and chemist, No. 122 North Main street, Los Angeles, Cal.

Electro-Magnetism, the New Home of Cure.

Dr. E. Robbins's Electro-Magnetic Institute, corner First and Spring streets, entrance on First street, is now fitted up, at considerable expense, with every thing that is necessary to cure chronic and so-called incurable diseases, by the most electrical appearances in the world, Turkish and Russian baths; also electric sulphur baths. Dr. Robbins has had several years' experience in the Australian colonies, San Francisco, Salt Lake City, Denver, and three years in Los Angeles, and hundreds of leading citizens can testify to the wonderful effects of electricity in curing cases of chronic diseases when all else had failed, and therefore all persons suffering should try this new remedy before abandoning all hope. After every treatment the patients are treated with the Massage treatment, by persons of their own sex. The doctor diagnoses disease without explanation from the patient, free of charge. His office hours are 9 till 12, 1 to 5.

To Tramps.

As you journey through life, stop on the way and buy your railroad tickets of Fryke & Co., 220 N. Main street.

Mrs. Toodles,

We make 'em ourselves, right in the pool cutting and slashing.

FRYKE & CO.,
Railroad Ticket Brokers.
220 N. Main street.

Excursion East, May 25, via the great scenic route. Every comfort guaranteed. Twenty-four hours in Salt Lake City, the home of the Saints. Baker & Danison, 204 N. Main street.

Fresh Cows.

For choice fresh cows, call on Niles, on Washington, near Main street.

Away ahead of all competition, as far as the zenith is above the nadir, is the Grand American Tea Cause of HORATIO MA TEEN. No. 9 Aliso street.

Running sixteen hours a day to accommodate the great rush and increasing custom No. 9 Aliso street.

Metaphysical Healing

Taught and practiced. Miss Cooley, 233 South Spring street. Hours, 9 a. m. to p. m. and 7 to 8 p. m.

A Simple Remedy for Gophers.

Why will any one be so annoyed by gophers or squirrels, when you can kill every one of them by using Browne's Patent Gopher? It only costs $3, and is good for many years. Call and see it operate at F. E. Browne's, No. 34 S. Spring street, or send for descriptive circular.

The Best Known Remedy

For any disorder of the nerves or neuralgia is Dr. Henley's Celery, Beef and Iron. It can be taken into the most delicate stomach with safety.

Dr. Henley's Celery, Beef and Iron, used before meals, creates a healthy appetite.

Hygienic, nourishing and agreeable Ghirardelli's solnable cocoa.

The Foreign Physicians.

The most eminent German and English physicians are now recommending celery for neuralgia. Try Dr. Henley's Celery, Beef and Iron.

Miss Crowder,

Just returned from the East, have reopened Dressmaking rooms, 28 South Spring street, between First and Second. Reception room 13, up stairs, Hammond Block, Los Angeles, Cal.

Consult Mrs. Dr. Wells for all diseases of women. Prompt relief for female irregularities. Two hours each day devoted to electro-thermal and medicated baths. Consultation free. 241 Spring street.

Gentlemen's clothes cleaned or dyed and repaired at short notice at MARTHEN'S, 60. 9 Aliso street.

The grand raffle of the $1000 diamond ring will take place at Fred. Linde's jewelry store, 127 N. Main street, where the beautiful gem is on exhibition. Call and see it and purchase a ticket.

If you want good reliable help, patronize the City Employment Bureau. Male and female help furnished free. No. 23 N. Spring street.

Homeopathic Physicians.

Inhalations for Consumption.

W. N. DAVIS, M. D., M. C. P. S. O.
Specialty Diseases of Ear, Nose, Throat, Lungs and all chronic complaints.
Office hours, 9 a. m. to 12:30 p. m. and 2 to 5:30 p. m.
Office, 46½ N. Spring st., over People's Store. Residence 15 n. Bunker Hill ave.

J. H. BARNWELL, M. D.,
Homeopathist and Electro-Therapeutist.
LATE WITH PROF. BUTLER, OF NEW York, in treatment of chronic diseases. 23 S. Spring st. Hours—11 a. m. to 12 m. and 2 to 5 p. m.

A. E. Wheeler, M. D.,
22 S. SPRING ST.— Hours—10 to 3, and evenings. Night calls answered at office.

Dr. J. S Owens,
HOMEOPATHIST AND SURGEON. MAKES a specialty of diseases of women. Also all forms of chronic diseases. Office hours 10 a. m. to 12 m.; 2 to 5 and 7 to 8 p. m. Office in Pacific Block, rooms 4 and 7. Night calls answered at office. Telephone 193.

H. C. Jessen, M. D.,
Hon. Memb. of the Hon. Med. Soc. in Copenhagen.
No. 355 S. Spring st. Office hours, 9 to 11 a. m., 2 to 4 and 7 to 8 p. m. Special attention to chronic, nervous and dyspeptic affections and diseases of women.

E. A. Clarke, M. D.,
OFFICE AND RESIDENCE, NO. 30 SOUTH Spring street, Los Angeles, Cal. Hours, 10 to 12 a. m., 2 to 3 p. m. Telephone No. 393.

M. P. Chamberlin, M. D.,
LOS ANGELES, CAL. OFFICE AND RESidence, cor. Park and Virgin sts., Boyle Heights. Office hours, 10 to 12 a. m., 2 to 3 p. m. Obstetrics and diseases of women a specialty.

Isaac Fellows M. D.,
HOMEOPATHIST—Office: Nos. 3 and 5 Odd Fellows' Building, Los Angeles, Cal. Office hours: 11 a. m. to 12 m.; 2 to 3 p. m.

J. Mills Soni. M. D.
HOMEOPATHIST PHYSICIAN AND SURGEON. Office and residence, No. 39 N. Spring street, over people's Store. Hours, 11 to 12 m. and 2 to 4 p. m. Office at Los Angeles office, No. 58 Daily street. Hours, 9 to 10 a. m. Mondays, Wednesdays and Fridays. Telephone at both offices, No. 138. Special attention given to diseases of the throat and lungs.

Dorothea Lummis, M. D., Homeopathist.
OFFICE AND RESIDENCE, 247 FORT ST. Office hours, 9 to 10 and 1 to 3. Telephone No. 424.

A. S. SHORB M. D.,
HOMEOPATHIST.—Office 123 N. Main St., Masonic Block; residence, 173 Spring St., Los Angeles. Office hours, 11 to 12 a. m., 1 to 2 p. m. Telephone Nos.—Residence 82, office 276.

Teachers.

Night school.

BOOKKEEPING, PENMANSHIP AND Arithmetic thoroughly taught at rooms 11 and 12, Schumacher block. L. B. LAWSON, Principal.

Los Angeles

CONSERVATORY OF MUSIC, No. 406 South Main street, near Fifth. Every advantage for a complete musical education. Elocution, art and modern languages by superior teachers.

MRS. E. J. VALENTINE.

Lock box 650.

Mrs. N. Catching.

INSTRUCTION GIVEN IN VOCAL, PIANO and Guitar Music. Careful attention is given to voice culture. Sixteen years experience in teaching. Apply to Mrs. N. CATCHING, 207 Temple st.

Loan Office.

STAR LOAN & BROKERS' OFFICE
NO. 4 COMMERCIAL STREET,
advances money on, also buys and sells, all kinds of personal property, watches, jewelry, pistols, guns, etc. All transactions strictly confidential.

Real Estate.

THE GREATEST

Real Estate Sale of the Season!

Subdivision of the celebrated Co-operative Nursery Tract. Grand sale of 482 beautiful residence lots, each 50 feet front, including 15 extra large size corner prize lots, on South Main street, near Jefferson, at $250 each, on easy instalments, without interest. With these lots are included ten beautiful and expensive cottages, four mast electric lights, ample and heavy plank sidewalks in front of every lot, 14-year-old seedling orange trees; also bearing grapevines—all of which improvements are free to subscribers. Books for subscription will be open on and after Thursday, April 29, at J. M. BATCHELOR & CO.'S, Real Estate, Auctioneers, 236 North Main street, Baker Block.

The owner of this property respectfully refers to His Honor Mayor Spence, President of First Nation l Bank; President John E. Plater, of Los Angeles County Bank; President Geo. H. Bonebrake, of Los Angeles National Bank.

A very unusual opportunity to obtain a lovely home in the most beautiful southern suburb of Los Angeles.

Four hundred and eighty-two lots for sale on terms within the reach of any one wishing a home of their own at less than house rent can be obtained.

Over one-half of these lots contain 14 year-old seedling orange trees—not common oranges, remember. A few lots of this section afford a good family living. One-third of these lots are covered with the three best varieties of bearing grape vines. All but a small portion of the remainder is in 11-year-old full bearing seedling orange trees.

This estate, sightly and well situated, noted for the care it has always had, with high, level ground, way above any possible overflow, is the gem of the city.

The scenery in every direction is of great extent and beauty. Situated 2½ miles south of the Postoffice, on the chief thoroughfare of Los Angeles, directly in a line with the heavy or more valuable business growth of the city. No other street contains such valuable property. This fact is most important and should be remembered by those looking for future rise of values. But ten minutes' drive north of this site, on the same street, lots of same size sell for $2000 each.

TERMS—Cash; or, $50 cash, $15 in 1 month, $15 in 2 months, $10 in 3 months and every month thereafter until $250 is paid.

Subscriptions will be received at above rates direct by the owner, whose responsibility is of the highest class.

A meeting of all subscribers will be held on or about July 31, 1886, for the purpose of selecting the lots subscribed for. At this meeting a committee of three will be appointed by the subscribers. The name of every subscriber will then be read aloud from written slips of paper, which will then be placed in a suitable box from which, when all the names are placed therein, will be drawn by the committee, one name at one time. The name, when read aloud, permits its owner to select the best lot from the entire number unchosen.

A deed will then be made out, and the subscriber can take immediate possession. The deed to remain in the owner's hands until the full $250, the price of the lot, shall be paid. To give every subscriber a fair chance, one name is entitled to select not more than one lot containing a dwelling house, nor is one name entitled to select more than one-half the lots that name subscribes for either on New Main or San Pedro streets, except in case of two lots only in one name. These dwellings are to be beautiful in design, ten in number, and strictly first class in every respect; complete in all appointments, and ready for occupancy without any additional expense. Their cost of construction is a comparatively large figure. Plans and designs may be seen at our office, J. M. BATCHELOR & CO., Real Estate, Auctioneers, 236 N. Main street, where the subscription's are now received. Maps to be had and every information on application.

The Main street horse-car line has already arranged to go to the corner of Main and Jefferson streets, by five minutes' walk of the tract, and will be extended to pass the tract on demand of a sufficient number of new residents.

A second horse-car line is projected to pass within a block of the entire east side of the tract, which extends nearly one mile on San Pedro street. Also the main line of Col. Howland's Electric Railroad will run either past the entire tract on Main street or within a parallel block, on its way out of the city. The Santa Monica Railroad has now a flag station within five minutes' walk of the tract, so there will be no lack of conveyance to and from the center of the city. The water on the ground is of the best quality. It can be tested at the laborers' house on San Pedro side of the estate. Water will be piped from the city mains as soon as there is a sufficient demand.

The property lies close by the University of Southern California, affording a first-class education for the young, within easy walking distance.

Teams leave Baker Block daily, including Sundays, at 9:30 a. m., 12:30 p. m. and 3 p. m. Fare 5 cents.

J. M. BATCHELOR & CO.,
Real Estate, Auctioneers, 236 N. Main Street, Baker Block.

Miscellaneous.

Bureau of Information,

EMPLOYMENT Office, H. R. Ticket Broker and Real Estate Agt., property sold on installments. E. NITTINGER, 15 North Main st. Telephone 118. Residence, Fifth and Hope sts.

FINE LIE—Lodging and boarding house doing good business; price $400. Also 8 cts on the establishment plan. Also team of first-class horses; young. E. NITTINGER, 15½ N. Main st.

E. A. Humphrey,
PORTRAIT ARTIST. Room 10, Bumiller Block, 20 N. Spring st., Los Angeles, Cal.

M. S. Baker & Co.'s
MACHINERY AND CITY FOUNDRY AND machine shop, 43 to 47 S. Main st., corner 2nd.

Notice to Ladies

LADIES' STRAW, CHIP REMOVER OR felt hats made over in any shape desired at Mrs. A. J. Mcktridge's, No. 34 Third street between Spring and Main.

Dentists.

Masser & Wilder,

DENTISTS, have removed from the Masonic Block to the Bellman block, cor. Main and ——— commercial sts., over Farmers and Merchants' Bank.

Dr. S H. Tolhurst. Dentist.
PAINLESS EXTRACTION BY VITALIZED air. Filling, regulating and plateworkwarranted perfect and at Eastern prices. ROOM 3, OVER POSTOFFICE.

1885. ESTABLISHED 1882.

Dr. L. W Wells,
DENTIST, DENTAL ROOMS No. 32 South Spring street, Roeder B ock. Practiced 25 years. The best

Miscellaneous.

Phenomena
—OF—
...CE OF MIND
—ON—
...R OF WILL.

...strated Lectures
AND
TREATMENTS
FOR
...ronic Sick."

LAW OF CURE!

OIL PAINTINGS
AND
...atomical Designs

...gin of the Soul
...f Man!

...o Taxpayers

...y of March, 1886.

Poll Tax is Now Due

...R. BILDERRAIN,
...or of Los Angeles County.

...DYEAR'S
...LD SEAL"
...er Hose,
by all Dealers.

...R RUBBER CO.

BUY A RANGE

...EL MEDALLION

...NGE
ON THE MARK

...d Stock in Town,

...ing, Metal Roofing.

...Pipe a Specialty

...URREY

...Furniture Works.

...OVAL.

...ING KEE CO.

...CURES

BOYLE HEIGHTS.

LOOK AT THIS!

1000 of the Finest Building Lots

IN LOS ANGELES.

Look at this tract of 128 Lots. All covered with splendid Bearing Fruit Trees.

LOTTIE STREET. — ELECTRIC LINE. — 128 Angell. — Home Place. — ALISO AVENUE. — HORSE CARS. — GLEASON AVENUE. — ELECTRIC LINE. — VIRGINIA AVENUE. — FICKET. — NEW YORK AVENUE. — STREET. — LOUISIANA AVENUE. — CONANT STREET.

Two Lines of Street Railways

And within ten minutes of the Postoffice by the new First Street Electric Railroad, work on which will be commenced on or before the 15th of this month.

Now is the Time to Speculate!

This is no lottery. It does not require an auction sale to get rid of these lots. They are as near the Plaza as the Childs Tract. City water is piped around the tract. Will be sold now for the next two weeks

AT FROM $300 TO $500.

If you miss this chance you will be sorry, as the prices will be doubled the day work is commenced on First street.

I also have a very fine list of Houses and Lots, both on Boyle Heights and all over other parts of the city. I also have a very fine list of Ranches at all prices.

J. W. Browning,

No. 7 South Main Street, Opposite Opera House.

BENICIA HEADERS.

I HAVE NOW SET UP IN MY STORE

The Latest Improved Benicia Header!

Farmers should call and see before buying. Also on hand

Walter A. Woods Mowers, Reapers AND HARVESTERS.

TIGER, HOLLINGSWORTH & GALE HAY RAKES.

☞ The best goods in the market.

J. T. RICHARDSON,

235 and 237 North Los Angeles Street, Ardadia Block.

MONTROSS PATENT METAL SHINGLES.

The attention of architects and those about to build good houses is invited to the Montross Metal Shingle for roofing and siding. It is highly ornamental, as well as economical, possessing many advantages over wood. Call and examine. J. W. Calkins Carriage Co., sole agents for Southern California.

WHY WILL YOU WALK

When You Can Buy a Fine Buggy

With solid steel double collar axles, fine wheels, steel tires, all leather top, fine all wool linings, rubber back boots, painted here in best manner

FOR $95.

Buckboards, our own make double collar axle, steel tire, $55.

Phaetons, Surreys, Perry Road Carts, with pole or shafts, and Road Wagons in proportion. Also just received a carload of *Extra fine Surreys, Phaetons, Buggies, Harness* Which will be sold at prices far below their value. A few very fine Surreys, Jump Seats, Phaetons and Road Wagons, our own manufacture, at very low prices.

Milburn Hollow Axle Farm Wagons at Cost.

☞ It will pay you to call.

J. W. CALKINS CARRIAGE CO.,

CORNER ARCADIA AND LOS ANGELES STS.

KERCKHOFF, CUZNER MILL AND LUMBER CO

—DEALERS IN—

LUMBER, DOORS, BLINDS,

WINDOWS, MOULDINGS, LATH, PICKETS, SHINGLES,

Corner Alameda and Macy Streets, Los Angeles, Cal.

HAVE THE LARGEST STOCK IN SOUTHERN CALIFORNIA OF EASTERN HARDWOODS such as OAK, HICKORY, ASH, WALNUT and POPLAR, which we will sell San Francisco prices. Also PARQUETRY FLOORING, made of MAHOGANY, ROSEWOOD, WALNUT and ASH, in a variety of patterns.

CALIFORNIA POSITIVE & NEGATIVE Electric Family Medicines.

The most Powerful preparation on the globe.

No minerals or poisons used in our preparations—all that are used are gathered from the beautiful hills of Southern California. Electricity is life; without it death comes sure and soon.

California Positive and Negative Electric Golden Drops.

The turn of life is considered a very critical period. Thousands of ladies die annually at this time of life that might be saved by using our Golden Drops. On each one of the bottles instructions to the newly married ladies. This alone is worth many times the price of the medicine. Price $1 50 per bottle.

California Positive and Negative Electric Rheuma ic Cure.

Rheumatism does not come upon the system very rapidly, but when once thoroughly seated it is the most stubborn and agonizing of all ailments of the human system. Our California Positive and Negative Rheumatic Cure is a positive safeguard against it. Rheumatism is a blood poison, and if left alone to a short time it destroys all the energy of its victim, and causes the most excruciating suffering known to humanity. This preparation is fatal to neuralgia. Use the Electric Wash for application to affected parts and take the other as directed. Price $1 50 for the two bottles, which come together.

California Positive and Negative Electric Cough and Consumption Cure.

This preparation is not equaled by any for consumption, colds, coughs, etc. It immediately gives relief in whooping cough, croup and assists in its cure. Use nothing but the California preparation, as it is harmless, leaves no poisonous substances in the system and eradicates every germ of this dreaded disease. Price $1 per bottle.

CREASINGER & CO., Los Angeles, Cal., U. S. A.

"ACME"

Squirrel & Gopher Exterminator

MATERIAL USED

Costs Nothing!

No leather valves or bellows to get out of order.

Everyone guaranteed to give satisfaction or money refunded.

Send direct to patentee and manufacturer to save agent's commission.

Five inches diameter, 30 inches high, $5 00.

Seven inches diameter, 30 inches high, $5 00.

Send for descriptive catalogue and testimonials.

Address,

F. E. BROWNE,

44 S. SPRING ST.,

Los Angeles, . . . Cal.

Pat. Feb. 23, '86

DR. WOOD'S LIVER REGULATOR

UNIVERSAL VEGETABLE PANACEA OF CONCENTRATED EXTRACTS.

Prepared from the Active Medicinal Properties Contained in

Mandrake, Dandelion, Butternut, Black Root, Bog Bane, Bitter Root, Blood Root, Calisaya Bark, Barberry Bark, Sweet Flag, Indian Hemp, Wa-a-Hoo, Golden Seal, etc.

For the Speedy and Permanent Relief of the most hopeless cases of

Dyspepsia, Jaundice, Chills and Fever, Disordered Digestion, Sick Headache, General Debility,

And all other diseases arising from a Bilious State of the stomach, or an inactive or Diseased Liver.

REDINGTON & CO., S. F., Wholesale Ag'ts.

FOR SALE BY ALL DRUGGISTS.

ADAMS BROS., DENTISTS,

No. 23 South Spring Street,

Between First and Second. Rooms 4 and 5 over Mosgrove's Cloak House.

Gold fillings ...$2 00

Amalgam and platina fillings ... 1 00

Painless Extraction of teeth by vitalized air or nitrous oxide gas.

Teeth extracted for 50 cents.

Best Sets of Teeth from $6 to $8.

We guarantee a perfect fit.

Office Hours: From 8 a. m. to 5 p. m.; Sundays, 10 a. m. to 12 m.

☞ Intricate work a specialty.

DR. JORDAN'S

Museum of Anatomy,

751 Market Street.

GO AND LEARN HOW TO avoid disease, and how wonderfully you are made. Private office, 211 Geary street. Consultation on Lost Manhood and all Diseases of men.

The Los Angeles College

FOR YOUNG LADIES.

For circulars and full particulars, apply to D. W. HANNA, A. M., President, Corner Fifth and Olive streets.

DRESSMAKING PARLORS.

MRS. MAXWELL AND MISS WHALEY.

Respectfully announce to the ladies of Los Angeles and vicinity that they have opened a fashionable dressmaking parlors at 227 N. Spring st., and desire a share of their patronage. Will guarantee a perfect fit and satisfaction. Give us a trial.

AUSTRALIAN COAL.

WHOLESALE AND RETAIL—At yard of the Los Angeles Gas Company, corner Aliso and Center sts.

LOS ANGELES GAS COMPANY, Office No. 9 Sonora st.

GUARANTEE A SUPERB BUST development; a lovely, velvety complexion; Spanish treatment; *Safe after using*; beautiful book free. Harmon, 1065 Market st., San Francisco. Pay after using.

GARRETT & NEITZKE,

Undertakers and Embalmers,

694 N. MAIN ST.

TELEPHONE 75.

FINANCE AND TRADE.

OFFICE OF THE TIMES,
LOS ANGELES, Tuesday, May 25.

The market is almost bare of Barley, but the demand is mainly for ground and rolled for consumption in the adjoining districts. Cracked, ground and rolled Barleys are now selling at $1.35.

Considerable Corn is now being shipped from Los Angeles to San Francisco, where it brings 80@85 cents f. o. b.

The Wheat market continues quiet with no sales of importance.

In Hides there is very little doing and the tendency is downward in sympathy with the eastern markets.

The first Peaches of the season have arrived in San Francisco, and sell at $1 per pound.

There were made in the New England States during the last census year, 15,-.. 241 lbs Maple Sugar and 304,909 gallons Maple Molasses.

Stocks and Bonds.

By Telegraph to The Times.

NEW YORK, May 25.—Government bonds steady. State bonds quiet, firm.

There was a further decrease to-day in the volume of business in stocks. It is ... recognized that most of the ... past week has been for long ... and the question in the minds of ... is whether the present bull party ... be able to absorb the stocks thrown on the market or not. The Drawers' Ex... made to-day an advance in their ... which can only be accounted for by ... of securities to this market, as our ... have been larger of late than for ... some time previous. Northwestern was ... strongest stock on the list, primarily on ... by a Chicago party, and secondly ... the proximity of the next dividend. ... Vice-President Sykes says will be ... St. Paul, though much more ... than its sister stock, was sold heavily by London operators this morning, ... barely held its own throughout the ... The market opened weak and generally ... to ¼ per cent. below yesterday's final prices. Union Pacific was ... and Delaware and Hudson ¾ per ... There were further slight declines ... early dealings, but the market quickly ... and, under leadership, Northwestern advanced fractional amounts ... the first hour. This was followed ... a dull and steady market until after 1 p. m. There was then another upward movement, accompanied by considerable activity, which culminated shortly before 2 p. m. The market then quieted down, and prices yielded slowly, and finally closed heavy at near to opening prices. The net result of the day's operations is generally an advance of small fractions.

Money on call easy, 2@2½.

... paper, 4@5.

Sterling exchange strong; actual rates, ... for sixty days; $4.89½ demand.

NEW YORK STOCKS.

NEW YORK, May 25.

...	100¾	N. Y. Central	101⅝
...	112⅝	Or. Navigation	98¾
...	129½	Transcontinental	30⅝
...	96	Or. Imp'ment	19
Central Pacific	40	Pacific Mail	52¼
...	13⅝	Texas Pacific	8¼
...	26⅝	Union Pacific	53⅝
...	34	United States	60
...	55⅞	Fargo	25
...	110¼	Western Union	61¾

SAN FRANCISCO STOCKS.

SAN FRANCISCO, May 25.

Best and Belcher	1 05	Sobir	65
...	80	Peerless	10
...	20	Potosi	65
Gould and Curry	1 00	Savage	1 00
Hale and N.	2 00	Union Con	55
...	80	Crocker, Assed	20
Savage	70		

The Grain Market.

SAN FRANCISCO, May 25.—Wheat steady, quiet; ordinary No 1 shipping grades, $1 30. Barley quiet; inferior grades of feed, $1 25@1 27½; brewing well maintained, $1 45@1 55. Corn quiet; California white, $1 20@1 25; large yellow, $1 05@1 10; small yellow, $1 20 @1 25.

CHICAGO, May 25.—Wheat weak, 1⅛c lower; cash, 72⅝c; June, 74⅝c; July, 76⅝c. Corn steady; cash, 35⅛c; June, 35 5-16c. Afternoon board: Wheat weak; June, 74⅛c; July, 76@; Corn easy; June, 35⅞@35c; July, ...; Barley, dull; 55c.

LIVERPOOL, May 25.—Wheat in fair demand; new No 2 winter, 7s 1d, steady; do, spring, 7s 1d, steady. Corn in good demand for spot and fair demand for futures; spot, 4s 3½d, steady; May, 4s 3d, steady; June and July, 4s 2½d, steady.

Pork.

CHICAGO, May 25.—Pork steady; cash—June, $8 60; July, $8 60.

Petroleum.

NEW YORK, May 25.—Petroleum this afternoon was strong and active; price advanced to 61¼c, with large transactions. The highest price of the day was 61¼c, and the lowest 60⅝c, closing at 64¼@64⅛c. United closed at 64⅛c.

Los Angeles Produce Market.

The following is the official record of the Los Angeles Produce Exchange, corrected daily. In the quotations, unless otherwise stated, it is to be understood that the first figure is the highest price bid and the last the lowest price asked. These quotations are for round lots from first hands; for small lots out of store higher prices are asked.

OATS—Surprise, choice, $1 75.

BARLEY—Feed, No. 1, old, $1 15; new '85, $1 15@1 25; Seller 1886, 65@75c.

CORN—Large yellow, car load lots, 95c@ $1; small yellow, car lots, 95c@$1 10.

FLOUR—Los Angeles XXXX, Extra Family Pat. Rol. Flour, $4 ..; Capitol Mills Extra Family Pat. Rolled Flour, $4 ..; asked; Pioneer or Victor, $4 60.

MILLFEED—Bran, $15 00, asked; Shorts, $18, asked; Mixed feed, C. C. $1 20, asked; cracked corn, $1 20, asked; Cracked barley, $1 35, asked; Ground barley, $1 35, asked; Rolled barley, $1 35, asked; Mixed feed (corn and barley), $1 30, asked; mixed feed (wheat and barley), $1 15.

GRAIN BAGS—Mill sacks, 3¾@5c; 1886 Calcutta spot, 7c, bid; Potato sacks, 8c bid.

SEED—Alfalfa, new, 10@11½c.

HAY—Barley, W. B., No. 1, old, $7 50; new, $12; Barley, R. B., No. 1, $9@ $10, bid; Alfalfa, W. B., $11 00@12 50; Mixed hay, $8 50.

POTATOES—Early Rose, L. A., new, $1 00; Irish Beauties, asked, $1 00, asked; new potatoes, $1 00; Sweet potatoes, red and white $1.

BUTTER—Fancy roll, ₩ lb, 20c, asked; Choice roll, 15c, asked; Fair roll, 12½c, asked; Mixed store, 10@15c; Firkin cook ..., 10c, asked; Pickle roll, ₩ lb 12½c, asked.

CHEESE—Large, 9c, asked; Small, 10c, asked; do 3-lb hand, 11½c, asked.

EGGS—Fresh, 17@18c.

HONEY—Extracted Light, 3@4c; Job lots, 4c, asked; Amber, 3@4c; Comb, 10@ 12c.

BEESWAX—Beeswax, 22@24c.

ONIONS—Local Yellow Danvers, $2 50.

VEGETABLES MIXED—Chilies, 7½@10c ... Garlic, 15c ...; Cabbage, ₩ 100 ...

BEANS AND DRIED PEAS—Pink No 1, $1 ..; Wavely, 50c, asked; do job lots No. 1, $1 00@1 25; do, No. 2, 50c, asked; Bayous, $1 50, asked; Lima, $2 25; Navy, large, $1 50, bid; do small, $2 00@2 25; ... $1 50, asked; Garavanzos, $2 00, asked; Green field peas, $2 00@2 50, asked.

POULTRY—Hens, No. 1, ₩ doz, $5@5 50; Old roosters, $4 00@4 50; Young roosters, $4 ...; Broilers, large, $4@4 50; Broilers, small, $3 ...; Ducks, large, $4 50@ $5 00; do small, $4 ...; Turkeys, 15@17c ...

LIVE STOCK—Live hogs, 2½@3c.

DRIED FRUIT—Peaches, sun dried, ... asked; do No. 2, 13@...; do peeled; ... asked; do peeled No. 1, 4@8c; Pitted plums, 10c, asked; Plums, pitted ..., 10c, asked; Prunes, Cala. French, ... asked; do Cala. German, 6¾c, asked; do Hungarian, 7c, asked; Apricots, sun dried, 10c, asked; Apples, evaporated, 6¾c asked; do evaporated Sonoma, 6c, asked; do Santa Alden, 10c, asked; do sun dried; ... asked; do sun dried quartered, 2½c, asked.

RAISINS—Layers, $3 00, asked; Extra London layers, new, $3 15, asked; Three Crown layers, new, $2 00, asked; Loose Muscatels, $1 80@1 75; Bulk raisins, 5@6c; Dried grapes, 2½c, asked.

NUTS—Walnuts, new, 12½c, asked; Peanuts, Cala. No. 1, 5c, asked; do Cala. No. 2, ... asked; do Eastern, 8c, asked; Almonds, ... asked; do H. S., 8c, asked.

CITRUS FRUITS—Oranges, Los Angeles, ... asked; Duarte, $2 50; Lemons, ... box, $3 asked; Eureka and ..., $3 50 asked; Limes, $1 25, asked.

PROVISIONS—Extra light bacon, 11c, asked; Light, 10c, asked; Clear Medium, ... asked; Medium bacon, 8½c, asked. ... bacon, 7c, asked.

WOOL—Spring clip, 8@10c, bid.

LARD—3-lb tins, 8½c, asked; 5-lb pails, ... asked; 5-lb pails, 9c, asked; 10-lb ... asked.

SKINS—Short wool, each, 15@30c, bid. Long wool, $1 00, bid; Shearlings, 10c, bid.

HAMS—Eastern sugar-cured, 12@14c. California, 10c, asked.

HIDES—Dry, 15c. bid; Kip, 15c, bid; Calf, 16c, bid.

CRANBERRIES—Cape Cod, ₩ bbl, $12 00.

Los Angeles Wholesale Meat Market

Corrected for the Times by S. Mater, 49 South Spring Street.

The following are prices for whole carcasses:

BEEF—First grade, 7½c per pound; second grade, 6½c; third grade, 6c.

MUTTON—8c per pound for Ewes and 9c for Wethers.

LAMB—Spring, 8c.

VEAL—From 7 to 9c per pound.

HOGS—On foot, hard, 3@3½c per pound; ...

Real Estate Transfers.

MONDAY, May 24, 1886.

CONVEYANCES.

Frank Teichmann to A L Pellegrin: ... quartz mine in Santiago district, ...

E L Parmalee to James Stephen Talkington: Lots 5 and 6, block 26, East Los Angeles, $1000.

E E Bryant to Sallie E Bryant; Champion Homestead tract, on S side of Pico ...

Mrs A Beall to Robert A Heffner and ... Baldwin: Lots 31 and 32, block 1, ... tract, $500.

Howard W Mills to Sarah E Jacobus: ... Jacobus tract, $1.

... K Peck, Jr, and Wm G Kerckhoff to ... Hudson: E ½ of lot 4, block 39, San ..., $600.

... F Mills and Cora E L Mills, his wife, to S C Hotaling: Lot on S line of Colorado street, Pasadena, $160.

... Porter to Amos Mead; Lot 63, Arroyo ...

... Mosse Miller to Carmelita Oliver: Lot 3, ... San Pedro, $200.

... A Buck to George Jones: Lot 10x ... lot 2, block 39, H S, $200.

Alexander Weill to T L Monnett: Lot 15, ... Aliso tract, $200.

... Fieldhauser to Mrs H P Edwards: ... lot 203, Evergreen Cemetery, $100.

Charles J Downing to Franklin Goss: ... 13½ acres of lot 4 block D, Paul ... addition to Pomona, $1700.

Pomona Land and Water Company to ... Gregg: Block 109 Pomona, $825.

... Cemetery Association to Ross ... E ½ of lot 62, section O, Rosedale Cemetery Association, $27 50.

... F Houghton, trustee, to Charles ... Lots 1, 2, 7 and 8, block 2 Phillips ...

... Thayer to J J Ford: Lot 9, block C, ... Vineyard tract, $375.

J J Ford to Mary E Ford: Lot 9, block ... Vineyard tract, $5.

... Kurtz to Miguel Arnca: Part of lot ... block 13, Santa Ana, $4400.

... Waldron to Sarah E Tansey: Lot 13, ...

Broderick subdivision of Celis Vineyard, $600.

Samuel Strohn to Jacob Blumer: Lot 20, S Strohm's subdivision of lot 5, Freeman tract, $300.

O T Barker to Savings and Loan Society: Trust deed; lot on N W side of Spring street, N of First street, $18,000.

W W Stilson to M F O'Dea: Lots 6, 7 and 8 of lot 8, Stilson's subdivision of block 64, O S, $3050.

Chas M Stimson to A J Hutchinson: Lot 14, block 10; Puente, $400.

Pasadena Land and Water Company to William S Hannaford: Lots 1, 2 and 3, block A, Vawter tract, $1.

H A Barclay, trustee, to F A Macneil and S S Chaffee: Lot 24, block 6, Foot Hill tract, $200.

W A Boring and N W Stowell to Elbridge O Stone: Lot 19, block B, Collins Park, $500.

J D Yocum to F C Howes, trustee: Agreement to convey 20 acres in N W ¼, section 31, township 1 S, range 13 W, $8000.

W S Pembelton to same: Agreement to convey 10 acres in S E ¼ of S E ¼, section 25, township 1 S, range 14 W, $3250.

Andrew Glassell to Los Angeles Improvement Company: Lot 15, block 8, Highland tract addition No 1, and lot 7, block 4, in lots 4 and 5, block 39, H S, $300.

Joseph Hamilton to Mrs Sophia S Hickox: Part of lots 19, 20 and 21, Mill's subdivision of lot 1, DeCelis Vineyard tract, $1660.

Same to M H Olmsted: Part of lots 19, 20, 21, Mill's subdivision of lot 1, DeCelis Vineyard tract, $475.

Charles Fremont Williams to Charles Nelson Williams: Lots 1, 2, 3, 4, 5, block M; lots 5, 7, 8, 9, 10, block I, Crescenta Canyada, and tract in block I, Crescenta Canyada, $1.

MORTGAGES.

Leonardo Ybarra to Emile Baque: All interest in Ro Rincon de La Brea; 4 years; 1¼ per cent, per month, $300.

Jacob J Hummel to Philip W Schmutz: 5 acres in Ro Santiago de Santa Ana; 2 years, 10 per cent. per annum, $500.

L H Bannas and Esther M Bannas, his wife, to Rosa L Holly; Lot 4, Myrtell subdivision of Messick tract; 5 years, 8 per cent. per annum, $1000.

J B Beardslee to J S Phillips: Lot 4, block 9, Phillips tract; Jan 1, 1887, 10 per cent. per annum, $353 50.

Chas E Bemis to J S Phillips: Lots 1, 2, 7 and 8, block 12, Phillips tract; ½ Jan 15, 1887, ½ Jan 15, 1889, 10 per cent. per annum, $3000.

Elias Laventhal and Bertha Laventhal, his wife, to Farmers and Merchant's Bank, of Los Angeles: Part of lot 9, block 7, O S; demand 12 per cent. per annum, $4500.

William H Kemp to David S Breasut: W ½ of S W ¼ of S E ¼, section 8, township 1 S, range 10 W; 2 years, 10 per cent. per cent. per annum, $300.

Thomas Phelan to E B Grandin: 101 acres in Ro Paso de Bartolo; 18 months, 1 per cent. per month, $1000.

ATTACHMENTS, LIENS, ETC.

L Redlich to H Redlich: Lease of W ½ of N W ¼, section 10, township 4 S, range 11 W; 2¾ years.

MISCELLANEOUS.

O G Lehman, trustee of John William Lehman, to Edward Willard: Partial release of mortgage, book 65, page 317.

Mrs Margarita Rhodes to Annie M Rhodes: Bill of sale of furniture, etc, at No 18 Sixth street, $400.

Wm C Hughes to John F Brossart: Assignment of mortgage, book 77, page 273.

Fred J Smith to Charles J Downing: Release of mortgage, book 81, page 11.

Marder, Luse & Co to Charles N Williams: Partial release of mortgage, book 65, page 173.

Same to W T Somes: Partial release of mortgage, book 65, page 173.

T O Wightman to Jesse D Bowley and Julia G Bowley: Release of mortgage, book 59, page 402.

Albert Dallemand, Tobias Oberfelder and George Simmonds, as Geo Simmonds & Co, to Elias Laventhal and Bertha Laventhal: Release of mortgage, book 69, page 433.

Map of the J W Strong tract in lot 4, block 72, H S.

THE COURTS.

TUESDAY, May 25, 1886.

SUPERIOR COURT (Department One)—*Judge Cheney.*

People vs. D. Liever: Continued to May 28.

Informations were filed charging Manuel Fales with assault to murder, and Ah Kim and Ah Hank with the same offense.

People vs. Bell: Libel. On trial.

Continued to May 27: Estates of Cadierque and Brinker.

Continued to June 7: Estates of Moore, Keller, Huffman, De Lugo and Wheelock.

Estate of Clark: Sale of real estate approved.

Estate of Carter: Annual account heard and approved.

Estate of Johnson: Return of sale of real estate approved.

Estate of Glines: Final account approved. Distribution granted.

Estate of McDermott: Letters issued to Mrs. McDermott. Bond $1000.

SET FOR WEDNESDAY.

People vs. Bell.

People vs. Gassen.

People vs. Valenzuela.

SUPERIOR COURT (Department Two)—*Judge Brunson.*

Hopkins vs. Thomas: Judgment signed and filed.

Hubbell vs. Bounds: Decree signed and filed.

Holman vs. Fisher, administrator: Testimony ordered taken by court reporter. Plaintiff given ten days to amend complaint, and cause passed to July session.

SET FOR WEDNESDAY.

Mirandette vs. Mirandette.

Fisher vs. Burton.

TOWNSHIP COURT—*Justice Ranney.*

People vs. C. Johnson: Disturbing the peace. Fined $7.

People vs. August Harry: Petit larceny. Complaint dismissed.

People vs. John Sullivan: Threats. Set for June 2. Bail $500.

People vs. Charles Arguello: Battery. Set for June 2.

People vs. Angela Ruajo: Disturbing the peace. Dismissed.

People vs. C. Lopez: Disturbing the peace. Set for June 1.

SET FOR WEDNESDAY.

People vs. Francisco Trajo.

People vs. Ismail Contreras.

CITY JUSTICE'S COURT—*Justice Austin.*

People vs. J. B. Donahue: Cruelty to animals. Fined $10.

Stockton is to have a special election on June 23d, to consider the expediency of raising the liquor license.

E. F. Moorhouse, 146 S. Spring St.

Jobbing in carpenter work. Stepladders and orange ladders a specialty. Agent for Centennial windmills. Plaster paris ornaments for sale, put up and guaranteed. Telephone 341.

Dr. Henley's Celery, Beef and Iron cures dyspepsia and indigestion.

Dr. E. Robbins, corner First and Spring streets, diagnoses disease without explanation from the patient free of charge.

The Woman's Christian Temperance Union meets the second and fourth Thursdays of each month, at 2:30 p. m., at the First Presbyterian Church.

Ladies.

Consult Mrs. Dr. Wells, whose specialty is diseases of women, and treatment entirely new. Prompt relief in female irregularities. Two hours each day devoted to electro, medicated and hot air baths. Consultation free. 341 Spring street.

Skillful, reliable and thoroughly scientific dyers at the Great American Dye House, No. 9 Aliso street.

The Woman's Exchange.

First—Is intended to benefit deserving and industrious women by affording an opportunity to dispose of their work to persons who are willing to purchase useful articles.

Second—The Exchange can furnish choice articles of food cooked to order, ready made fancy articles, and everything that represents woman's work—and here is an opportunity for the generous-hearted to do a gracious act and yet get the full worth of their money. The commission for selling is barely enough to pay the small expenses of the Exchange. Call and see the work. 17 S. Main street.

Iron Sulphur Springs.

Thirteen miles' drive east, near the ostrich farm; pleasant health and pleasure resort, located on high mesa land. Hot mineral baths, equal to Hot Springs of Arkansas. Mineral waters remarkable for cure of rheumatism, diseases of stomach, kidneys, skin and nervous system. Good hotel, pleasant grounds. Two trains daily on Santa Ana Railroad; $1.25 round trip. Daily mail and telephone.

Look at This.

Hanson & Smith sell furniture cheaper than any other house in the city. 202 South Spring street.

Chicago WALL PAPER House.

143 & 145 SOUTH SPRING ST.

LOS ANGELES, CAL.

NOTICE TO TAXPAYERS

Of the City of Los Angeles.

THE ASSESSMENT ROLL FOR THE year 1886-87 will be closed May 31, 1886, at 5 o'clock p. m. All real estate not returned by that time must be assessed according to maps, and the valuation fixed by the City Assessor cannot be reduced by the Board of Equalization.

Office hours from 8 a. m. until 5 p. m.

JOHN FISCHER City Assessor, Office 5 W. First st., Room 2.

MEN

ONLY. A Quick, Permanent Cure for Lost Manhood, Debility, Nervousness, Weakness. No quackery. Indisputable proofs. Book sent sealed, free.

ERIE MEDICAL COMPANY, BUFFALO, New York.

Health-Pleasure Resorts.

ALTAMONT.

Sierra Madre Foothills.

OPEN FOR RECEPTION OF BOARDERS. My house is on an elevation of 1600 feet, and commands a view of Pasadena and the San Gabriel Valley to the Pacific. It is within two miles of Lamanda Park station, the terminus of the San Gabriel Valley railroad. Address PALMER T. REED, Lamanda Park, Los Angeles county, Cal.

Elsinore Hotel & Hot Springs

On the California Southern Railroad, 25 miles south of Colton. The most delightful health and pleasure resort on the Pacific Coast, combining with its hot sulphur, vapor and mineral mud baths a most delightful climate and beautiful mountain scenery, where one, surrounded by the verdure of perpetual spring, feasts the eye on the snow-capped peaks of three different counties. While nestled in the valley, like a diamond set in emeralds, is the beautiful lake of Elsinore, on whose placid waters the guests of the hotel are treated daily to yatching excursions. The drives around the lake and adjoining country are unsurpassed, and the shooting abundant.

The hotel rooms are large, well furnished and sunny, and the table supplied with the best the market affords.

Terms very moderate.

W. W. ANDREWS, Prop.

ARROWHEAD HOT SPRINGS.

THE PLACE FOR HEALTH AND comfort. No malaria, no frost, no fog. Finest mineral water for drinking and bathing. For full analysis of water and further information send for circulars, or apply to B. F. Coulter, cor Spring and Second st., or to 19 N. Spring st.

DARBY & LYMAN, Props., San Bernardino, Cal.

Auction Sales.

AUCTION SALES.

By John C. Bell & Co.,

REAL ESTATE & GENERAL AUCTIONEERS Office, Room 126 Nadau Block. Take the elevator. The boy will direct you to the office.

The Pomona LAND and WATER CO.

Offers for Sale several thousand Acres of

Choice Fruit and Grape Land

The tract occupies one of the most beautiful and prolific valleys in California, with an average elevation of a thousand feet above the level of the sea.

For Health, Fertility and Productiveness

This valley is unsurpassed. Both soil and climate are equally adapted to all kinds of Fruits, Cereals and Vegetables.

The Water Supply is Abundant

And facilities for irrigation superior. The water is also unsurpassed in purity and softness.

The Climate

one of the healthiest in Southern California. The location is peculiarly exempt from dry or boisterous winds or frosts, and is especially adapted to those suffering from throat or lung diseases, and those in delicate health from whatever cause. There could not be a more favorable location for

Desirable and Charming Homes

Pomona is on the Southern Pacific Railroad, thirty-two miles east of Los Angeles, and is a flourishing town of fifteen hundred inhabitants, with churches, schools and business facilities of every kind. The land will be divided into tracts of forty acres and less, and will be sold, with water, at from

$75 to $150 Per Acre,

According to location and quality. ☞All quiries will be promptly answered. Address

Pomona Land & Water Company

Pomona Los Angeles Co., Cal

ELSINORE.

The Lake Colony.

On the A. and P. R. R., twenty miles south of Riverside, Southern California. Has now four hundred residents, ninety improved farms, two town sites, two schools, pottery, mines of coal, fire-clay, etc. Fine hunting and scenery on lake and mountains. Healthful climate and pure water. Best of fruit and farm lands selling at $25 to $50 per acre; town lots $30 to $100. For maps and circulars apply to

D. M. GRAHAM, Pasadena, Cal. WM. COLLIER, Elsinore, Cal.

FOR SALE.

A Beautiful Home.

I have for sale at a bargain one of the finest residences in the city of Los Angeles; eleven rooms, richly decorated, high ceilings, all modern improvements; handsome lot, location fine; forty varieties of choice roses, all in bloom. One-half of the purchase money can remain on long time if desired.

W. H. SEAMANS, Real Estate and Loan Agent, No. 10 Commercial st.

CHAS. CHARNOCK,

REAL ESTATE DEALER,

Have a large list of improved and unimproved city and country property. Also agents for the Temecula Valley Colony Lands at Murrietta. Colony lands a specialty. Call on or address them at No. 12 Court st., opp. Courthouse, Los Angeles, Cal.

TUTT'S PILLS

25 YEARS IN USE.

The Greatest Medical Triumph of the Age!

SYMPTOMS OF A

TORPID LIVER

Loss of appetite, Bowels costive, Pain in the head, with a dull sensation in the back part, Pain under the shoulder-blade, Fullness after eating, with a disinclination to exertion of body or mind, Irritability of temper, Low spirits, with a feeling of having neglected some duty, Weariness, Dizziness, Fluttering at the Heart, Dots before the eyes, Headache over the right eye, Restlessness, with fitful dreams, Highly colored Urine, and

CONSTIPATION.

TUTT'S PILLS are especially adapted to such cases, one dose effects such a change of feeling as to astonish the sufferer.

They Increase the Appetite, and cause the body to Take on Flesh, thus the system is nourished, and by their Tonic Action on the Digestive Organs, Regular Stools are produced. Price 25c. 44 Murray St., N. Y.

TUTT'S EXTRACT SARSAPARILLA

Renovates the body, makes healthy flesh, strengthens the weak, repairs the wastes of the system with pure blood and hard muscle; tones the nervous system, invigorates the brain, and imparts the vigor of manhood. $1. Sold by druggists.

OFFICE: 44 Murray St., New York.

GOLD MEDAL, PARIS, 1878.

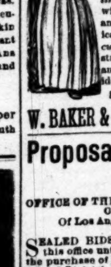

BAKER'S Breakfast Cocoa.

Warranted absolutely pure Cocoa, from which the excess of Oil has been removed. It has three times the strength of Cocoa mixed with Starch, Arrowroot or Sugar, and is therefore far more economical, costing less than one cent a cup. It is delicious, nourishing, strengthening, easily digested, and admirably adapted for invalids as well as for persons in health.

Sold by Grocers everywhere.

W. BAKER & CO., Dorchester, Mass.

Proposals for Bonds.

OFFICE OF THE CLERK OF THE BOARD OF SUPERVISORS Of Los Angeles County, California.

SEALED BIDS WILL BE RECEIVED AT this office until 10 a. m., June 7, 1886, for the purchase of $5000 in bonds of the Orange School District, bearing interest at the rate of 8 per cent. per annum.

Bond No. 1, for $1000, due June 7, 1887.

Bond No. 2, for $1000, due June 7, 1893.

Bond No. 3, for $1000, due June 7, 1894.

Bond No. 4, for $1000, due June 7, 1895.

Bond No. 5, for $1000, due June 7, 1896.

The Board reserves the right to reject any and all bids.

By order of the Board of Supervisors of Los Angeles County, California.

C. H. DUNSMOOR, Clerk of Board.

Good and Reliable Help

And Common Laborers

CONSTANTLY ON HAND AT

QUONG CHUNG WO,

123 UPPER MAIN ST.

P. O. Box 1237.

OPIUM

MORPHINE AND WHISKY habit cured by Dr. L. E. Keeley's Double Chloride of Gold Remedy. The worst cases of hypodermic injections and opium smoking permanently cured. Testimonials from many of the cured, and books on habits mailed free. Call or write. DR. C. G. STRONG, 21 Third street, agent for Pacific Coast, San Francisco.

Legal.

Notice for Publication of Time for Proving Will, Etc.

In the Superior Court of the State of California, County of Los Angeles.—ss.

In the matter of the estate of Edward Roth, deceased.

NOTICE IS HEREBY GIVEN THAT MONDAY, the 7th day of June, 1886, at 10 o'clock a. m. of said day, at the courtroom of this court, Department No. 1, in Los Angeles city, county of Los Angeles, has been appointed for hearing the application of Louise Neuber, praying that a document now on file in this court, purporting to be the last Will and Testament of Edward Roth, deceased, be admitted to probate, and that letters testamentary be issued thereon to her, the said Louise Neuber, at which time and place all persons interested therein may appear and contest the same.

Dated May 24, 1886.

CHAS. H. DUNSMOOR, County Clerk.

By T. H. WARD, Deputy.

F. W. Dooner, attorney for petitioner.

Notice to Creditors.

Estate of Lizzie Miller, deceased.

NOTICE IS HEREBY GIVEN BY THE undersigned, executor of the estate of Lizzie Miller, deceased, to the creditors of and all persons having claims against the said deceased, to exhibit them with the necessary vouchers, within four months after the first publication of this notice, to the said executor, at the office of C. N. Wilson, attorney at law, No. 223 N. Fort st., Los Angeles City, Cal., that being the place for the transaction of the business of said estate in the city and county of Los Angeles, Cal.

Dated May 12, 1886.

ROBERT C. OWENS, Executor of the estate of Lizzie Miller, deceased.

C. N. Wilson, attorney for executor.

Notice to Creditors.

ESTATE OF JOAQUIN SEPULVEDA, deceased.—Notice is hereby given by the undersigned, administrator of the estate of Joaquin Sepulveda, deceased, to the creditors of and all persons having claims against the said deceased to exhibit them with the necessary vouchers within four months after the first publication of this notice, to the said administrator, at the office of Wells, Van Dyke & Lee, Rooms 11 to 18 Baker Block, Los Angeles, Cal., the same being the place for the transaction of the business of said estate, in the said county of Los Angeles.

Dated at Los Angeles, Cal., May 5, 1886.

JAMES A. FISHER, Administrator of the estate of Joaquin Sepulveda, deceased.

Wells, Van Dyke & Lee, attorneys for administrator.

Notice to Creditors.

ESTATE OF WINGERT PISH, DECEASED. Notice is hereby given by the undersigned, administrator of the estate of Wingert Pish, deceased, to the creditors of and all persons having claims against the said deceased to exhibit them with the necessary vouchers, within four months after the first publication of this notice, to the said administrator, at the office of Wells, Van Dyke & Lee, Rooms 11 to 18 Baker Block, Los Angeles, Cal., the same being the place for the transaction of the business of said estate, in the said county of Los Angeles.

Dated at Los Angeles, Cal., May 5, 1886.

JAMES A. FISHER, Administrator of the estate of Wingert Pish, deceased.

Administrator's Sale of Real Estate.

NOTICE IS HEREBY GIVEN THAT, IN pursuance of an order of the Superior Court of the County of Los Angeles, State of California, made on the 26th day of April, 1886, in the matter of the estate of Martha Tingle, deceased, the undersigned, the administrator of the said estate, will sell at private sale, to the highest bidder for cash, gold coin of the United States, and subject to confirmation by said Superior Court, on

Saturday, the 19th Day of June, 1886,

At 1 o'clock p. m., at the office of C. N. Wilson, attorney at law, No. 221 N. Fort st., in the City and County of Los Angeles, all the right, title, interest and estate of the said Martha Tingle at the time of her death, and all the right, title and interest that the said estate has, by operation of law or otherwise, acquired other than or in addition to that of the said Martha Tingle at the time of her death, in and to all that certain lot, piece or parcel of land situate, lying, and being in the said County of Los Angeles State of California, and bounded and described as follows, to-wit:

Lot X, in block No. 171 (one hundred and seventy one), as delineated on a certain map of the town of Santa Monica, now on file in the office of the County Recorder of the said county of Los Angeles, Cal., which map and the record thereof is hereby referred to for a more particular description of said lot to be sold.

Terms and conditions of sale: Cash, gold coin of the United States, ten per cent. of the purchase money to be paid to the executor on the day of sale, balance on confirmation of sale by said Superior Court. Deed at expense of purchaser.

Sealed bids will be received up to the hour of sale, and may be left at the office of C. N. Wilson, No. 223 N. Fort street, at any time prior to the hour of sale designated in this notice.

ROBERT C. OWENS, Administrator of the estate of Martha Tingle, deceased.

May 12, 1886.

IN THE SUPERIOR COURT Of Los Angeles County, State of California.

In the matter of the estate of Mary P. Glore, deceased.

On reading and filing the petition of H. W. Magee, the executor of the estate of Mary P. Glore, deceased, setting forth that said estate is in proper condition to be closed, and that a portion of the residue of said estate remains to be divided among the persons entitled.

It is ordered that all persons interested in the estate of the said Mary P. Glore, deceased, be and appear before the Superior Court of Los Angeles County, Cal., at the Court House and room of said Court (Department No. One) in Los Angeles city and county, on MONDAY, the 7th day of June, 1886, at 10 o'clock a. m. of that day, to show cause why an order of distribution should not be made of the residue of said estate among the devisees of said deceased, according to law.

It is further ordered that a copy of this order be published for three successive weeks in the Los Angeles DAILY TIMES (a newspaper printed and published in Los Angeles county) before the 7th day of June, 1886.

Dated May 10, 1886.

WM. A. CHENEY, Judge of said Court.

F. W. Dooner, attorney for said estate.

Proposals for Hay and Grain.

HEADQUARTERS DEP'T OF ARIZONA, Office of the Chief Quartermaster, Whipple Barracks, Prescott, A. T., May 17, 1886.

Sealed proposals, in triplicate, subject to the usual conditions, will be received at this office only until 12 o'clock, noon, Saturday, June 19, 1886, when they will be opened in presence of such bidders as may attend, for the delivery at Bowie Station, A. T., during the period commencing July 1, and ending December 31, 1886, of one million five hundred thousand (1,500,000) pounds of barley and two million (2,000,000) pounds of baled hay.

Bidders will be careful to state precisely the kind of hay they propose to furnish, whether barley, wheat, bottom, alfalfa, etc.

The Government reserves the right to reject any or all proposals, or to accept any proposal for a less quantity than the total bid for.

Blank proposals, giving full instructions as to the manner of bidding, will be furnished on application to this office, or to the Post Quartermasters at Fort Bowie, Fort Thomas, Fort Lowell and Fort Huachuca, A. T., or to the Quartermaster's Agents at Maricopa, Benson and Bowie Station, A. T.

Envelopes containing proposals should be marked "Proposals for Supplies," and addressed to the Chief Quartermaster of the Department.

A. S. KIMBALL, Quartermaster, U. S. A., Chief Quartermaster.

Notice to Creditors.

In the matter of the estate of Henry Preston, deceased.

Notice is hereby given by the undersigned, the executrix of the estate of Henry Preston, deceased, to the creditors of and all persons having claims against the said deceased, to exhibit them with the necessary vouchers within four months after the first publication of this notice to the said executrix of said estate, at the office of F. W. Dooner, attorney-at-law, rooms (south) Nos. 4 and 8 Downey Block, Main street, Los Angeles city, in Los Angeles county, Cal.

AMELIA M. F. PRESTON, Executrix of the estate of Henry Preston, deceased.

May 19, 1886. my20 1m

Notice to Creditors.

Estate of Pedro Oxandabaratz, deceased.

NOTICE IS HEREBY GIVEN BY THE undersigned, executor of the estate of Pedro Oxandabaratz, deceased, to the creditors of and all persons having claims against the said deceased, to exhibit them with the necessary vouchers within four months after the first publication of this notice to the said executor at the office of Brousseau & Hatch, Baker Block, Rooms 31, 32 and 55, city of Los Angeles, county of Los Angeles, State of California.

MARTIN ETCHIPARRI, Executor of the will of Pedro Oxandabaratz, deceased.

Dated Los Angeles, May 8, 1886.

Notice for Publication of Time for Proving Will, Etc.

In the Superior Court of the State of California, County of Los Angeles.

In the matter of the estate of Henry J. Mayo, deceased.

NOTICE IS HEREBY GIVEN THAT MONDAY, the 31st day of May, 1886, at 10 o'clock a. m. of said day, at the courtroom of this Court, in the courthouse, in the City and County of Los Angeles, has been appointed for hearing the application of Clinton Heath, praying that a document now on file in this Court, purporting to be the last Will and Testament of Henry J. Mayo, deceased, be admitted to Probate, and that letters testamentary be issued thereon to him, at which time and place all persons interested therein may appear and contest the same.

Dated May 17, 1886.

CHAS. H. DUNSMOOR, Clerk.

By F. B. FANNING Deputy.

Notice of Dissolution of Copartnership.

NOTICE IS HEREBY GIVEN THAT THE copartnership heretofore existing under the firm name and style Quong Chong Wo, doing business at No. 123 Upper Main st., Los Angeles City, was, on the 20th day of April, 1886, dissolved, Lim Kim Lung, Lim Len Toi, Lim Lin Chong and Lim Sing Chong retiring from the firm. The remaining members, Tao Toi and Geo ge Lem, will continue to conduct the business as formerly, under the firm name of Quong Chong Wo.

GEORGE LEM, TAO TOI.

Real Estate.

NOTICE TO

BUYERS AND SELLERS

—OF—

Real Estate.

A great many to whom this article refers, imagine they can save money by avoiding even the best posted and most reliable Real Estate Agents. We know of many instances where the economizing, cautious buyer, having quietly hunted up his own purchase, paid double the price that we could have sold him equally as good property adjoining, owned by parties who must sell.

Inexperienced men are constantly going in and out of the real estate business who make a failure from a want of a knowledge of it. They often unintentionally mislead buyers into bad speculations; while many of the irresponsible, speculating curbstone brokers, having no office rent to pay, and avoiding the lawful license, will advise the buyer into any kind of speculations to make commissions, or will try to break up any sale where they are not interested. Many new-coming purchasers can testify to this after they see their mistake.

We have been in the real estate business for over twenty-five years, and claim to be thoroughly posted as to values, and a general knowledge of the business in every detail, and believe that there is no place where a full knowledge is as important as in this county, with its various kinds of soil, and short distances, affected by climate, altitude, and location.

We do not take property for sale held above its market value. We are, therefore prepared to lay before the buyer all kinds of city or country property as low, if not cheaper, than they can be had elsewhere, and some at great speculations. We cannot recall to mind, within the past two years, a single instance where the purchaser bought on our judgment, that he has not received, or could not get, an advance from ten per cent. per annum to three times its cost.

If required, we can give as reference some of the best business men and firms of this city, as to our business standing and manner of attending to the same.

HUMPHREYS & RIGGIN,

No. 20 South Spring Street,

LOS ANGELES, CAL.

FOR SALE

A Five-Acre Home.

I WILL SELL, AT A BARGAIN, A FIVE-acre place near the University. All kinds of fruit trees and grapes. A new house, with 7 rooms, bathroom and closets, 3 porches and double bay window front. Artesian water and windmill; stable, etc. The best of land; does not require irrigation. Inquire of DR. J. ADAMS, at the Medical and Surgical Dispensary, opposite St. Elmo Hotel.

Cheapest Homes in Southern California

SAN JACINTO VALLEY.

SAN JACINTO VALLEY HAS SIXTY-five artesian wells.

San Jacinto Valley has abundance of wood and water.

San Jacinto is 80 miles east of Los Angeles.

Go to San Jacinto via San Gorgonio.

San Jacinto fruit and vine lands, $20 per acre.

San Jacinto alfalfa land, $50 to $75 per acre.

San Jacinto hot springs cures rheumatism.

San Jacinto Valley elevation 1500 to 2000 feet.

For information on San Jacinto address COMPTON, KERR & GRIFFIN.

Buy Your Land Direct.

I OWN THIRTY-FIVE ACRES OF THE best fruit land in the State, with a naturally moist soil. Only two miles south of Los Angeles. Buy direct from the owners. Nature of soil sandy loam, and naturally moist. Only 6 feet to surface water. Over 1000 bearing fruit trees; late winter apples, apricots, pears, peaches, plums and quinces; 6 acres in muscatel grapes, 3 years old, in full bearing this year; a fine cypress hedge and over 2500 gum trees, one to three years old, besides other ornamental trees and shrubbery; an artesian well on place sufficient to water 100 acres of trees, and a story and a half house worth over $2000. I will sell 15 acres of this land for $400 per acre, or I will sell the whole block at a reasonable figure. I have also 20 acres that I will sell cheap, only 15 feet to water, and over $1500 worth of improvements; artesian water at the depth of 160 feet; only two miles south of Los Angeles. Address L. FRANK QUINBY, Los Angeles Postoffice.

FOR SALE.

Yale-Harvard.

THERE ARE REMAINING ONLY TWELVE of those elegant half-acre lots in the Yale-Harvard Tract, near two cable lines; fine view and healthy location; price $400 each; one-third cash; balance on easy terms.

Also 43 fine lots on Canal and Reservoir and Texas sts., near Temple st. cable car line; these are the cheapest lots in the city. Price from $90 to $150 each, or 47 lots for $5000. Terms easy.

27 three-quarter acre lots, 18 1¼-acre lots, 9 2½ acre lots on Marengo ave., Pasadena; also 10-acre block on same avenue. Will divide to suit buyers.

We also have several choice pieces of land for subdivision in city that will stand investigation for speculators.

Apply to

BARRETT & FRANCIS,

NO. 9 S. SPRING S NADEAU BLOCK.

FOR SALE.

90 ACRES! 90 ACRES!

THE BEST ALFALFA FARM IN THE county; 90 acres, 70 of which is well set to alfalfa; a fine new house of six rooms, besides bath, closet and pantry; good barn and other outbuildings. A fine flowing well and water piped in the house and grounds. Within easy distance of this city, and almost adjoining a nice village of several hundred inhabitants, a good general school, churches, stores and shops. In fact, all the conveniences of the city, with railroad, telegraph, telephone and postoffice all at your door. Included with this fine farm, and at $125 per acre, I will give horses, harness, wagons, mowing machines, plows, harrows, hay rake and all necessary farming tools. I only offer at this very low price that I may be able to sell IMMEDIATELY. Lands adjoining mine have sold recently at $150 to $200 per acre; but I am compelled to sacrifice. Address P. O. Box 148, stating where I can have an interview.

A. W. POTTS. N. A. COVARRUBIAS.

POTTS & COVARRUBIS, REAL ESTATE AGENTS

AND

General Auctioneers.

PARTIES DESIRING PROPERTY SOLD AT AUCTION WILL BE ATTENDED TO PROMPTLY.

33 N. Spring st., Opp. Jevne's.

CHOICE OFFER.

FOR SALE—Twenty acres of splendidly located land is now, for the first time, offered to the public, and presents a fine opportunity for investment. It is all set to the choicest varieties of citrus and deciduous fruits; a neat five-room cottage, two barns and a never-failing well of water are on the premises, also full water shares of the Lake Vineyard Land and Water Company. This land is situated between the Raymond Hotel and Pasadena Center, in the midst of beauty and thrift, is five minutes' walk from Raymond depot, and one-half to three-quarters of a mile from Pasadena postoffice. Raymond avenue will pass through it. The land has a frontage of 1380 feet on Fair Oaks avenue, and is surrounded by suburban improvements. Price $14,000. This chance is held open for thirty days. Inquire of W. S. ARNOLD, Sole Agent, Pasadena, Cal.

W. E. MORFORD, JR. W. E. MORFORD

MORFORD SON, REAL ESTATE BROKERS,

(No. 110 N. Spring Street, Temple Block.)

Houses, Orange Groves, Vineyards, RANCHOS AND FARMS

FOR SALE AND TO LET.

Refer by permission to R. Toberman, ex-Mayor; Gen. George Stoneman, Governor; John E. Plater, President L. A. County Bank; J. DeBarth Shorb, Viticulturist; R. S. Baker, Vice-President L. A. County Bank; I. W. Hellman, President Farmers and Merchants Bank; E. F. Spence, President First National Bank; Gen. John Mansfield, ex-Lieut. Gov.

FOR SALE.

40 ACRES, corner lot, with good street on two sides, near Co-operative Nursery Tract. Bargain to cut up. $10,000.

17¾ acres, front on Diamond and Temple streets. To cut in lots will double in value. $15,000.

10-room house, bath and closets; corner lot 75x120. Ten minutes' walk from the Nadeau, near Main st., on Fifth. $4500.

6 room house; rent $25. Near to business. $2600.

6 acres on Diamond street. $5000.

LEWIS & FISKHAM, Postoffice Building.

L. W. DENNIS,

Real Estate and Loans,

242 S. MAIN STREET,

Buys and sells real estate on commission. Loans money on good real estate security.

FOR SALE CHEAP.

22 LOTS NEAR ELLIS VILLA COLLEGE, in Bentley & Cuppen's new subdivision of the Salter tract. Water piped to the tract. Price $7500. Single lots from $300 to $600. I will sell on the installment plan if desired. Also 18 acres in the Lick tract, Rancho Los Feliz, adjoining the city, at $125 per acre. E. H. BENTLEY, attorney-at-law, 88½ Temple block, Los Angeles.

Insurance and Banking.

First National Bank

OF LOS ANGELES.

CAPITAL STOCK ...$100,000

SURPLUS ... 100,000

E. F. SPENCE ...President

J. M. ELLIOTT ...Cashier

DIRECTORS.

J. D. Bicknell, J. F. Crank, H. Mabury, O. S. Witherby, E. F. Spence.

STOCKHOLDERS.

Capt. A. H. Wilcox, Dr. R. H. McDonal, O. S. Witherby, James McCoy, J. F. Crank, William Lacy, J. E. Hollenbeck, I. Lankershim, H. Mabury, A. W. Harvey, L. H. Carlton, S. H. Mott, J. D. Bicknell, E. F. Spence, F. Q. Story.

GEO. H. BONEBRAKE, President. JOHN BRYSON, SR., Vice-President. F. C. HOWES, Cashier.

Los Angeles National Bank,

UNITED STATES DEPOSITORY.

No. 54 N. Main St., Los Angeles.

CAPITAL ...$100,000.

DIRECTORS:

W. G. Cochran, Col. H. H. Markham, Perry M. Green, John Bryson, Sr., H. Sinsabaugh, F. C. Howes, Geo. H. Bonebrake.

Exchange for sale on all the principal cities of the United States and Europe.

Farmers and Merchants' Bank,

OF LOS ANGELES.

Established in 1868.

Capital ...$500,000

Surplus and Reserve Fund ... 200,000

ISAIAS W. HELLMAN, President; L. C. GOODWIN, Vice-President. JOHN MILNER, Sec'y.

BOARD OF DIRECTORS.

Isaias W. Hellman, John S. Griffin, O. W. Childs, C. E. Thom, Phil. Garnier, L. Lankershim, C. Ducommun, Jose Mascarel.

EXCHANGE for sale on New York, London, Frankfort, Dublin, Paris and Berlin.

Receive deposits and issue their certificates. Buy and sell Governments, State, County and City Bonds.

Los Angeles County Bank

MAIN STREET, LOS ANGELES, CAL.

Capital Stock (paid up): $100,000

Reserve Fund, : $205,000

JOHN E. PLATER ...PRESIDENT

R. S. BAKER ...VICE-PRESIDENT

G. MACNEIL ...CASHIER

DIRECTORS.

J. S. Slauson, John E. Plater, John A. Paxton, Jotham Bixby, Robert S. Baker, Geo. W. Prescott, R. M. Widney.

Carries on a General Banking and Collecting business.

Los Angeles Savings Bank,

No. 130 North Main Street.

CAPITAL ...$100,000.

PRESIDENT ...L. C. GOODWIN

SECRETARY ...J. V. WACHTEL

BOARD OF DIRECTORS.

Isaias W. Hellman, John E. Plater, Robt. S. Baker, John A. Paxton, L. C. Goodwin.

Term Deposits will be received in sums of one hundred dollars and over.

Ordinary deposits in sums of ten dollars and over.

☞ Money to loan on first-class real estate.

LOS ANGELES, July 1st 1884.

Lumber and Coal Yards.

OREGON LUMBER COMPANY

The Oregon Lumber Company have lately opened a splendid assortment of

OREGON PINE

and

California Redwood Lumber

Of every Description at their New Yard on

Date, Chavez and Mission Sts.

We have a fine stock of Laths, Pickets, Shingles and Finishing Lumber of a superior quality. We are also prepared to fill orders on short notice for building material of every description. Particular attention paid to orders for unusual lengths and dimensions. Orders solicited.

J. A. RUSS, Agent.

W. H. PERRY

Lumber and Mill Co.'s

Lumber Yard and Planing Mills,

COMMERCIAL STREET.

JAS. M. DAVIES, President. J. A. HENDERSON, Vice President.

J. B. SMURR, Treas. W. F. MARSHALL, Sec.

DAVIES-HENDERSON Lumber Company,

Dealers in

Lumber and Building Material

LOS ANGELES, CAL.

Yard, 180 First Street

T. WALSH,

Sell their lumber as low as the reduced price of any lumber dealers in Los Angeles.

Lumber Yard & Planing Mills

SAN PEDRO St., COR. SEVENTH

LOS ANGELES, . . . CAL

Doors and Windows, Mouldings, Lath, Pickets, Shingles, Shakes, Posts, Lime and Cement.

Plaster of Paris, Hair and all Kinds of Mill Work

J. B. PACE

Consumers Beware!

There are imitations of the celebrated and old reliable J. B. Pace Tobaccos.

The genuine has the FULL NAME, J. B. PACE, on the tin tag.

Don't be deceived. You are imposed upon if the initials J B are not on the tin tag.

J. B. PACE

Notice to Housekeepers.

LOS ANGELES Carpet Beating Works,

SIDNEY LACEY, Prop.

Price for taking up, cleaning and relaying carpets, 6c per yard.

Cleaning only, 3c per yard.

Entire satisfaction warranted.

Estimates furnished on all kinds of carpet work, draping, etc.

Orders left at Los Angeles Furniture Co., Main st.; Niles Pease, Spring st., or the works on Alvarado st., or communications sent to P. O. Box 1164, will be promptly attended to.

SIDNEY LACEY.

NEW PARAGON

SCHOOL DESK!

The Best in the World.

The undersigned have this day been appointed Sole Agents for Southern California for the sale of the "Paragon School Furniture," and are now prepared to quote LOWEST RATES to all requiring a FIRST-CLASS SCHOOL DESK.

LAZARUS & MELZER,

Educational Booksellers,

LOS ANGELES ...CAL

Lines of Travel.

Yosemite Route Now Open

REDUCED RATES TO

YOSEMITE and BIG TREES,

Via a railroad from the main line that saves 30 miles of coaching, in new unexcelled six-horse coaches and stock, passing directly through a grove of the Big Trees and the historical gold fields. Tickets and information may be obtained of

THOS. T. WALTON, General Agent, 126 Montgomery st., San Francisco.

WARNER BROS., 303 N. Main st., Los Angeles.

CALIFORNIA SOUTHERN RAILROAD COMPANY.

ALL RAIL LINE BETWEEN NATIONAL City, San Diego and Los Angeles and points East and West.

Close connection at Barstow with Atlantic and Pacific Railroad, and at Los Angeles with Southern Pacific Railroad.

Pullman sleeping cars on passenger trains.

Through tickets to Eastern points and to and from Europe, with choice of routes.

Daily.	Daily.	Lv. Ar.	Daily.	Daily.
2:30 p	7:00 a	...Los Angeles...	9:10 p	12:20 p
2:53	7:21	...San Gabriel...	8:50	11:56 a
3:18	8:20	...Pomona...	7:55	10:56
4:.5	9:15	...Colton...	6:58	10:00
		Ar. Lv.		

	Except Sund'y	Lv. Ar.	Except Sund'y	
7:45 p	9:20 a	...Colton...	5:.5 p	7:00 a
8:00	9:44	...Citrus...	5:21	7:..
9:30	10:49	...Perris...	4:1.	6:15
12:.5 a	1:56 p	...Fallbrook...	1:50	3:45
2:45	3:15	...Oceanside...	11:.5 a	2:15
6:20	5:.5	Ar. S. Diego Lv.	8:55	10:45 p
7:00	5:35	...National City...	7:30	10:00
		Ar. Lv.		

Sund'y	Except Sund'y	Lv. Ar.	Except Sund'y	Except Sund'y
5:20 p	10:15 a	...Citrus...	5:15 p	8:45 a
5:35	10:20	...Riverside...	5:00	8:30
		Ar. Lv.		

	Daily.	Lv. Ar.	Daily.
...	9:25 a	...Colton...	6:.5 p
...	9:40	San Bernard'no	6:.6
...	11:10 p	...Victor...	4:..
...	1:30	...Barstow...	2:35

a—a.m. p—p.m.

Trains are run on Pacific standard time.

Passengers will save from 10c to $1 10 by purchasing their tickets of the agent before entering the cars.

For rates of freight or fare address California Southern agents at local stations, or

H. B. WILKINS, General Freight and Passenger Agent. San Diego, Cal.

J. N. VICTOR, G n. Superintendent, Colton, Cal.

Southern Pacific Company.

Time Schedule.

SUNDAY, April 4th, 1886.

Trains leave and are due to arrive at

LOS ANGELES

AS FOLLOWS:

LEAVE FOR	DESTINATION.	ARRIVE FROM
3:30 p.m.	...Colton...	12:20p.m
4:30 p.m.	...Colton...	9:10 a.m
2:00 p.m.	Deming and Express	12:20p.m
2:00 p.m.	East Emigrant	12:20p.m
2:00 p.m.	...El Paso and East...	12:20p.m
12:50 p.m.	San Francisco Express	1:20p.m
2:50 p.m.	orSacramento Emigr'nt	1:20p.m
9:20 a.m.	Santa Ana and Anaheim	1:20p.m
3:15 p.m.	Santa Ana and Anaheim	8:20a.m
9:30 a.m.	...Santa Monica...	8:15a.m
4:50 p.m.	...Santa Monica...	4:50p.m
5:20 p.m.	...Santa Monica...	1:30p.m
9:30 a.m.	Long Beach, Wil-	3:15p.m
5:45 p.m.	mington & San Pedro	9:25a.m

*Sundays excepted. †Sundays only.

A change has taken place in the receipt and dispatch of mails on line of railway, Los Angeles and San Pedro branch. Hereafter mails will be dispatched to Florence, Compton, Long Beach, Wilmington and San Pedro daily on train leaving Los Angeles at 9:30 a. m., and received at 5:15 p. m.

T. H. GOODMAN, Gen. Pass. and Ticket Agent.

A. N. TOWNE, General Manager.

E. E. HEWITT, Ass't Sup't, Los Angeles.

P. C. S. S. CO.

GOODALL, PERKINS & CO., General Agents, San Francisco.

SOUTHERN ROUTES.

TIME TABLE FOR MAY:

Steamers.	COMING SOUTH. Leave San Francisco.	COMING SOUTH. Arrive San Pedro.	GOING NORTH. Leave San Pedro.	GOING NORTH. Arrive San Francisco.
Santa Rosa	Apr. 30	May 2	May 4	May 3
Los Angeles	May 2	" 4	" 6	" 7
Orizaba	" 5	" 7	" 9	" 11
Eureka	" 7	" 9	" 10	" 13
G. W. Elder	" 8	" 10	" 12	" 14
Santa Rosa	" 11	" 13	" 15	" 17
Los Angeles	" 12	" 14	" 16	" 17
Orizaba	" 14	" 16	" 18	" 20
Eureka	" 16	" 18	" 19	" 22
G. W. Elder	" 17	" 19	" 21	" 23
Santa Rosa	" 20	" 22	" 24	" 26
Los Angeles	" 21	" 23	" 25	" 27
Orizaba	" 23	" 25	" 27	" 29
Eureka	" 25	" 27	" 28	" 31
G. W. Elder	" 26	" 28	" 30	June 1
Santa Rosa	" 29	" 31	June 2	" 4
Los Angeles	" 30	June 1	" 3	" 5

Steamers Santa Rosa, Orizaba and Geo. W. Elder go through to San Diego, leaving San Pedro on the dates of their arrivals from San Francisco.

The Santa Rosa, Orizaba and Geo. W. Elder call at Santa Barbara and Port Harford (San Luis Obispo) only on the route to and from San Francisco.

Cars to connect with steamers leave S. P. R. R. Depot, Los Angeles, as follows:

With Santa Rosa, Orizaba and Geo. W. Elder, at 9:30 o'clock a. m.

With Los Angeles and Eureka, going north, at 5:45 o'clock p. m., railroad time.

Rates of Fare

FROM LOS ANGELES.

	Cabin.	Steerage.
To San Francisco	$15 00	$10 00
To San Francisco and return	26 20	
FROM SAN PEDRO WHARF		
To Monterey or Santa Cruz	15 00	9 50
To San Simeon	13 00	9 00
To Cayucos	12 00	9 00
To Port Harford	10 50	8 00
To Gaviota	8 00	7 00
To Santa Barbara	6 00	5 00
To San Buenaventura	5 00	4 00
To San Diego	6 00	4 00

Plans of steamers' cabins at agent's office, where berths may be secured.

For Newport Landing, via Santa Cruz, etc., freight steamers leave San Francisco about every two weeks, as tides serve on the Newport bar.

The Company reserves the right to change the steamers or their days of sailing.

☞ For passage or freight as above, or for tickets to and from all important points in Europe, apply to H. McLELLAN, Agent, office No. 8 Commercial street, Los Angeles.

Los Angeles & San Gabriel Valley RAILWAY.

Trains leave and are due to arrive at Downey Avenue Depot as follows:

Leave For	DESTINATION.	Arrive From
† 8:45 am	Pasadena & Lamanda Park	† 8:00 am
† 3:10 pm	Pasadena & Lamanda Park	†10:20 am
† 6:25 pm	Pasadena & Lamanda Park	† 5.00 pm
*10:20 am	Pasadena & Lamanda Park	* 9:15 am
* 5:20 pm	Pasadena & Lamanda Park	* 4:45 pm

† Daily except Sundays. * Sundays only.

L. BLANKENHORN, Gen. Fgt. and Pass. Agt.

S. P. JEWETT, General Manager.

TO THE UNFORTUNATE

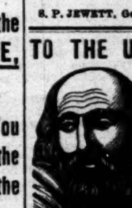

DR. GIBBON'S Dispensary, No. 623 Kearney st., San Francisco. Established in 1854, for the treatment of Sexual and Seminal Diseases, such as Gonorrhoea, Gleet, Stricture, Syphilis in all its forms, Seminal Weakness and Impotency, Loss of Manhood permanently cured. The sick and afflicted should not fail to call upon him. The Doctor has visited the hospitals of Europe and obtained a great deal of valuable information, which he is competent to impart to those in need of his services. The doctor cures when others fail. Try him. DR. GIBBON will make no charge unless he effects a cure. Persons cured at home. Call or write. All communications strictly confidential. Address DR. J. F. GIBBON, Box 1957, San Francisco, Cal.

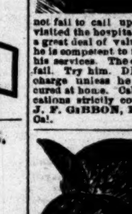

RED CLOVER.

Needham's Red Clover Blossoms and extracts prepared from the blossoms, cures Cancer, Salt Rheum, and all diseases arising from an impure state of the blood; will also clear the complexion of all pimples and eruptions; is a sure cure for Constipation, Piles and many other diseases. Both laxative and tonic. Needham's Red Clover cures after everything else fails. For full particulars, testimonials of cures, etc., address,

HEWIT & CHESTER, (Successors to E. H. Hyde & Co.) 35 S. Spring st., Los Angeles.

HENG LEE,

MANUFACTURER OF

GENTLEMEN'S SHIRTS.

Also Dealer in Chinese, Japanese and French Goods.

Silk handkerchiefs from 40c to $5. Ladies large silk shawls from $1 50 to $15. Ladies night dress, skirts, drawers and chemise four pieces, for $1 25. Gentlemen's shirts reduced from $1 to 75c. No. 418 Main street, opposite the Plaza. All goods cheap.

CLEMENT & GAY

NEW AND SECOND-HAND

FURNITURE DEALERS.

FURNITURE BOUGHT AND SOLD, PICTURE frames and furniture renewed. Pictures enlarged to any size in any grade desired. Also sewing machines for sale cheap. Open day and evening. Downey Avenue, East Los Angeles, near Chestnut street.

Miscellaneous.

Union ICE Company

WHOLESALE AND RETAIL DEALERS IN

NATURAL ICE.

Office and Depot, Nos. 15 and 17 S. Alameda St., Cor. First

TELEPHONE NO. 339.

Families supplied daily in all parts of the city, including East Los Angeles, at moderate prices.

ESCONDIDO.

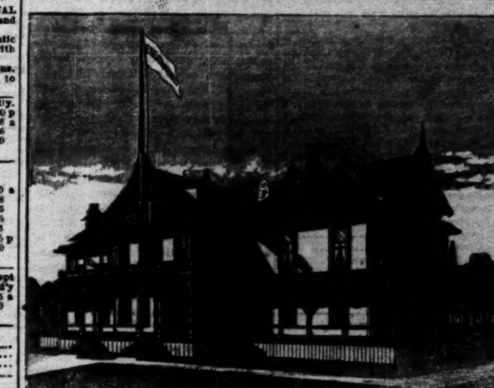

The Paradise of Southern California!

The new Escondido Hotel, 45 rooms. Rare chance for a hotel man! Now ready to lease. Boarders already clamoring for admission. The famous Escondido tract contains 12,814 acres of the most beautiful and fertile land in Southern California and the rich Escondido gold mines. It is located 35 miles north of the city and harbor of San Diego and 12 miles east of the California Southern Railroad. High mountains protect the grand valley from wind and fog. The altitude is 750 feet above sea-level and distant from ocean 12 to 15 miles. The climate is remarkable for its salubrity and equability. The soil has no superior. The water supply is abundant and crops have never failed. Bearing orchards and vineyards attest the truth of the assertion that irrigation is not necessary. Besides being luxurious and expensive irrigation tends to produce malaria and consequent sickness. The Escondido raisins are unsurpassed by any produced in the world. Rev. R. W. C. Farnsworth, Presiding Elder M. E. Church, Judge R. M. Widney, Rev. A. M. Hough and D. O. Millsaps, all prominent residents of Los Angeles, recently visited Escondido to choose a site for the college, and expressed themselves as delighted with its unrivalled advantages. By permission we refer to these gentlemen for confirmation of the truth of any statements made concerning the unequalled climate and soil of Escondido—"the sun-kissed vale of the south."

WHAT HAS BEEN DONE: The town-site of Escondido is in the center of the tract, and embraces among other improvements a fine hotel costing $15,000; also a public school building of brick that will cost $6000. Lands to the value of $250,000 have been donated by the Company as an endowment for the Escondido College. Telephone connection with San Diego and other parts of the county, and a daily mail are already established. Daily stages connect with day trains of the California Southern Railroad at Stewart's Station. Stages also leave San Diego for Escondido Mondays, Wednesdays and Fridays at 8 a. m., returning on alternate days.

Fertile soil! No irrigation! Equable climate! ... the following opinion of Escondido from Gen. Stuart Stanley late of Her Majesty's India Service: "For a happy combination of climate, soil and scenery, united to a commanding commercial situation, Escondido stands wholly unrivalled in that belt of country extending from Los Angeles to the frontier of Mexico." Town lots and lands now on sale. For further information and copy of the "Escondido Times," address *THOMAS R. METCALF*, Secretary Escondido Land and Town Company, San Diego, Cal., *CHAS. E. THOMAS*, Superintendent Escondido Land and Town Company, Escondido, Cal., or *WM. RILEY*, 38½ N. Spring st., Los Angeles, Cal.

H. H. MARKHAM, President. E. P. JOHNSON, Secretary.
C. H. BRADLEY, Vice-President. G. T. STAMM, Treasurer.

Los Angeles Furniture Company,

CAPITAL $100,000.

Wholesale and Retail Dealers in

FURNITURE

Carpets, Wall Paper, Etc.,

Nos. 259 NORTH MAIN STREET, Opposite BAKER BLOCK,

LOS ANGELES, CAL.

Painless Extraction

By Local Applications to the Gums Only.

U. SMITH,

THE WELL-KNOWN DENTIST,

Has opened a Branch Dentistry Department adjoining his present office,

CORNER OF TEMPLE AND SPRING STREETS,

(Over Harris' Clothing Store),

Where Sets of Teeth are made for the low price of $6 and $7 each

Bee Men, Attention.

60 lb. Honey Cases for the Million. Get our prices before buying.

OUR DOUBLE EXTRA HOSE

Guaranteed the best made.

CRANDALL, CROW & CO., 34 N. Spring St.

I. X. L. HOSE.

GUARANTEED THE BEST.

Harper and Reynolds Company,

48 and 50 MAIN ST.

Don't Buy a Gasoline Stove

UNTIL YOU HAVE SEEN THE LATEST

The Jewel for '86

FOR SALE ONLY AT

CHAPMAN & PAUL'S,

12 and 14 Commercial Street,

DEALERS IN

Stoves, Tinware, Hardware, Oil and Gasoline.

PLUMBING AND ROOFING.

Koster's Bakery,

Ice Cream Coffee & Oyster Parlors

—ARE THE—

HANDSOMEST IN THE STATE.

Hollenbeck Block,

SPRING STREET.

ICE CREAM!

THE LOS ANGELES ICE CREAM COMPANY

WILL ON AND AFTER MAY TENTH

Receive and fill orders for Ice Cream of the best quality at the Lowest Prices.

PICNICS AND PARTIES A SPECIALTY.

FACTORY AT LOS ANGELES ICE COMPANY'S WORKS.

P. O. BOX 468. TELEPHONE 47.

BRYANT HOUSE,

At the New and Prosperous Town of

BANNING.

The choicest location for persons with weak lungs or with asthma. 2500 feet above the sea. Pure mountain water, and all the comforts of a New England home. Located 80 miles east of Los Angeles on the Southern Pacific Railroad. For terms address

GEO. W. BRYANT, Proprietor.

PRINTING AND BINDING.

There is nothing in the Printing and Binding line which the TIMES-MIRROR Printing, Binding and Ruling House, the oldest and largest in Southern California, is not prepared to execute in a manner equal to that of any office in the State. All kinds of Mercantile, Railroad, Legal and general Printing done. Books, Magazines and Pamphlets bound in Turkish leather, Morocco, cloth, sheepskin, or in any style desired. Our work is guaranteed to be equal to that done in San Francisco. PROMPTNESS! ACCURACY! EXCELLENCE! REASONABLE PRICES

"TIMES" TELEPHONE:
Editorial Room........................No. 29
Business Office........................No. 29

Advertisements New To-day.

	Page
John Allman—Ventura stage line	4
Republican Club—Meeting notice	1
Lamb & Griffin—House to let	1
Milton Santee—Notice to contractors	4
L. M. Walters—Excursion notice	1
Stewart & Serrin—Wanted newspaper	1
Graham & Taylor—House to let	1
Ben E. Ward—Corner lot for sale	1
Ben E. Ward—House to let	1
W. B. Burke—Road cart for exchange	1
Young Lady—Music lessons	1
A. C. M.—Situation wanted	1
E. Rochester—Horse wanted	1
St. Vincent's College—Commencement	2
M. E. Barnes—Lots for sale	1
Grand Ave—Lots for sale	1
Lost—A revolver	1
Mrs. E. H. Moore—Situation wanted	1
Immediate—Loan wanted	1
E. Fifth St.—House to let	1
C. T. Parsons—Rooms at Santa Monica	1
R. Verch—House to let	1
Commercial St.—Situation wanted	1
Charity and King—House to let	1

THE CITY.

Dots.

Peremptory closing out sale of Hardware at 209 and 211 Los Angeles street. No reasonable offer refused.

Niedt's No. 8 wash kills the scale bug. Great reduction in price.

No household should be without one of those superior stoves, now selling at cost at 209 and 211 Los Angeles street.

Borrow your money and insure your homes in your home company—The Southern California.

Buy your coal, wood, hay, feed and charcoal at Holmes & Scott's 157 S. Spring street, between Second and Third, west side. Telephone 145.

Turkish, Russian, Sulphur and Electric Baths, $1 a bath, or six for $5. Dr. Robbins, corner First and Spring streets.

"Harrison, the well-borer," has reduced prices of well-boring. See him before contracting. 113 Bunker Hill avenue.

B. Todd, M. D., Dentist, Nadeau Block.

Insure your property with Ben E. Ward, 31 N. Spring street.

Dr. Urmy, Dentist, Schumacher Block.

Give your property to Ben E. Ward to sell.

BRIEFS.

A marriage license was yesterday issued to James N. Sears and Clara Randolph.

There is talk of another opera-house to be built where the Vienna Theater now stands.

The Southern Pacific Railroad Company has shipped 1200 carloads of oranges this season.

Justice Austin will hereafter occupy the City Court room, having vacated his former quarters in Nadeau Block.

Louis Sentons is preparing to extend his building on Upper Main street to give it a flush frontage on Main street extension.

A Baker & Dennison excursion left yesterday with twenty-three passengers bound for the East, via the Denver and Rio Grande and Union Pacific.

Early last evening a little confusion was caused in front of the St. Elmo by a couple of unauthorized persons trying to arrest a ranchman who had been about town a few days, and whom the good Samaritans wanted to take in for a tramp.

It is announced that General Manager Jewett, of the Los Angeles and San Gabriel Valley Railway, goes East to-day to purchase three engines, one of which will be a ten-wheeler for freight business. The company expect to double their service next fall.

John Cary, the chain-gang bird who went after a bucket of water, a few days ago, and took French leave, was recaptured yesterday. He now refuses to work, and is subsisting on Beecher's hearty diet of bread and water.

The rails for the electric road to Boyle Heights are expected to arrive very soon. The line will run from the junction of Main and First streets to the summit of Boyle Heights, fully two miles. The power will be supplied by electric apparatus put in by Col. Howland.

The Asphaltum Paving Company has made contracts with property owners to pave Spring street from First to Second, in the same style as that recently laid down in front of the city property. It is also understood that Second street from Spring to Fort is to be paved. General satisfaction is expressed with the asphaltum pavement.

Mr. Parris, of the Pacific Steamship Company's office, says there is no appreciable difference in coast travel since the company added another vessel to its line and increased the trips to each alternate day. About the same number of people travel as before, the only difference being that they have better accommodations. It is not necessary now-a-days to give people beds on the cabin floor.

PERSONAL NEWS.

James McFadden, of Santa Ana, is in town.

S. F. Childs and daughter, of Santa Barbara, are in town.

Mr. Chapman, a newspaper man from Iowa, is in the city. He is a friend of Hervey Lindley.

J. A. Muir, Assistant Division Superintendent, Southern Pacific railroad, left yesterday for El Paso, Texas.

Mr. and Mrs. C. V. Sweatman, Mrs. J. T. Keator, Miss Rachel Sweatman, Mr. and Mrs. C. A. Sparks, Miss Laura Sparks, Miss Millie Sparks and Miss Emma Ross, all of Philadelphia, have been spending a fortnight in Los Angeles, and left yesterday for the Yosemite.

At the Depot Hotel: George Robinson and wife, San Francisco; H. K. Winchester and wife, Boston; Miss Linton, New York; Mrs. R. Horner, Gettysburg, Pa.; Miss Anna A. Radebaugh, Chambersburg, Pa.; J. M. Radebaugh, Pasadena; George L. Lewis, Brooklyn, N. Y.; Wm. F. Herrin, San Francisco.

Two special cars of the Southern Pacific Railroad arrived from the East Monday with a party composed of J. C. Stubbs, General Traffic Manager, R. Gray, General Freight Agent, and L. G. Cannon, General Agent and Auditor of the Transcontinental Association. The party left yesterday for San Francisco.

At the St. Charles: C. A. Robson, Baltimore; Mrs. W. E. Van Slyke, Miss Eva Van Slyke, San Bernardino; J. W. Fawlks, Jr., Chicago; R. B. Gaylor, Anaheim; C. H. Spence and wife, W. Morgan, Santa Ana.

At the Grand Central: T. B. Brady, Kansas City; Allan Bond, Chicago; Henry B. Large, Walkerville, M. T.; F. A. Jones, Independence, Mo.; L. A. Patton, A. J. Patton, Pomona; H. W. Timmons, Halleck; C. G. Rupert, New Haven; J. W. Butcher, San Fernando; L. Bible, San Jacinto; H. L. Beecher, Beecher City, Ill.; J. H. Donelin, Duarte; Arthur Keeler and sister, Willcox, A. T.; Mrs. K. Smith, daughter and son, Nogales; Harrison Kelly, Kansas; A. R. Daniel, Mo.; H. J. Hart and wife, Fresno; J. B. Adams, W. A. Spussin, Orange; Alex P. Nelson, Green Meadows; C. Hilmer, Anaheim; Chas. Campbell, San Francisco; Geo. H. Marsden, Compton; A. J. Spencer, Crescenta; Philip Ulmer, Sandusky; C. Fitzgerald, J. L. Wheeler, San Francisco.

Enterprise of California Ladies.

The amiable and energetic lady who has made her fortune by her excellent management of the fashionable mansion, No. 141 Fort street, yesterday bought no less than four lots in the Wiesendanger tract. One hundred and twenty lots, 50x125, with alley. Price, $150; only $30 cash; $10 a month; no interest. Free carriage from 23 N. Spring street, at 9 and 11:30 a. m. and 3 p. m.—[Adv.

Legal Homesteads.

The best lawyers in Los Angeles state that the Childs tract, Urmston tract and City Center tract homesteads, conform strictly to the law of the State in making a division of the property among the purchasers—each purchaser holding a vested right in the whole tract until the meeting for subdivision of interests.

Live and Let Live.

During the enthusiastic meeting at Senator Burke's yesterday, when the Hellman street car line carried the day for Vermont avenue, and the subscription list was being filled, several of our friends advised us to raise the price of each lot in the Wiesendanger Tract at least $50 higher. We decided to give a fair chance to all and not to raise prices for a few days yet.—[Adv.

Go and See Them.

Photographs of the villa residences now being erected on the Urmston tract can be seen at the office of the Southern California Land Company, 263 N. Main street.

Wait! Wait!

For the City Center Tract, the crowning success of the season.

WELLS-BELL.

Another Criminal Libel Suit Explored.

SOME PEPPERY MATTER EVOLVED.

Conspiracy Alleged Between Wells and Baldwin to Persecute Bell—Endless Objections and Exceptions—Proffered Evidence.

Department One of the Superior Court was the most populous quarter of the city yesterday. It was jammed for five hours and a half to the capacity of every seat and nearly every foot of standing-room. A jury having been completed on the preceding day, as already detailed by the TIMES, the second criminal libel suit brought in the name of the people by G. Wiley Wells against Major Horace Bell was put in motion.

Major Bell made affidavit that he believed M. Teed, a juror, to be prejudiced. Mr. Teed was retained.

Assistant District Attorney Knox was the first witness for the prosecution. He testified that, at the preliminary examination, Major Bell had admitted that he was the editor of the Porcupine, and had written the alleged libelous article, "Sherman on Wells," already published in the TIMES. Knew Wells as an attorney.

Major Bell: "Did Col. Wells come to you to swear out the complaint on which Horace Bell was fined $700 and five days in jail?"

Objection by prosecution sustained and excepted to.

Major Bell: "Didn't you tell me that these prosecutions against me would be dismissed, except for Col. Wells's influence in the church?"

Objection sustained and exception noted. Major Bell asked other questions in the same strain, each being objected to and objection sustained.

Major Bell: "Didn't you tell me you were bulldozed into these prosecutions?"

Objection sustained, and exception noted.

District Attorney put the alleged libelous article in evidence, and the prosecution rested, Col. Wells not being put on the stand.

L. H. Emerson was the first witness for the defense. Knew Wells. Had never employed him himself, but Abbot Kinney had hired Wells in their joint behalf. Didn't know of his personal knowledge who paid Wells, but Kinney said *he* did.

Major Bell: "After you had employed him to represent you, didn't he take Baldwin's side of the case and ruin you?"

Objection by prosecution sustained. Exception noted.

To offers by Mr. Williams to prove matters as to the Baldwin-Emerson case, prosecution objected and was sustained.

Major Horace Bell took the stand: "Have resided in the State since August, 1850. Was a State ranger and a miner. Went East in 1861, and enlisted. Was engaged in the first battle of the war, and present at the last. Never was away from the front but once. Returned from the East in October, 1866, and went to farming on the place where I now reside. Have a family of twelve—eleven children, as fine as there are in the State. Have been practicing law about thirteen years."

Mr. Williams: "How did you come to start The Porcupine?" Objection raised and sustained, but not till Major Bell had answered, "I didn't start it to make money, you may be sure."

To further repression he added: "I'd like to have the jury know all about this case."

Mr. Williams: "Is it common for a lawyer to have a library of $20,000 worth of books without reading them?"

Objection made and sustained. Excepted to. Mr. Williams entered upon an argument for the admission of this evidence. There wasn't a lawyer in California who had read $20,000 worth of books. It wasn't necessary. Most of them were for reference. He desired to show that Col. Wells is not a lawyer, and that the defense had introduced no evidence to prove him one. "We were very much disappointed that he was not put upon the stand, that we might examine him as to his knowledge of law."

The Court insisted on its ruling.

Mr. Williams: "Do you know if Col. Wells had read those books?"

Major Bell: "Give me the privilege of examining him, and I'll find out."

Objection sustained.

Major Bell: "When Col. Wells went into the practice of law here I saw those books. They were perfectly new and had never been read by anyone. I would guarantee that many of them have never been opened yet. * * I knew Wells had been a politician, a carpet-bagger in Mississippi. I knew—"

Judge Fitzgerald excepted and was overruled.

Major Bell: "I knew that he had been making Republican speeches here; that he had been appointed Consul to China and that the Senate failed to confirm him. [Here witness was checked by the Court.] He claims to have entered the army at 18, and to have gone into the Treasury Department when he came out in 1865."

Here the Court held that it was not proper to prove by Col. Wells's own admissions that he was not fitted to practice law.

Major Bell: "How can we prove it then?"

The Court, drily: "I don't know."

Major Bell: "I do, if I am allowed to."

Mr. Williams: "How long did Col. Wells study law?"

Major Bell: "I don't know. He said that, while in the Treasury Department, drawing a government salary, he studied law in the District of Columbia Law School, and was admitted to the Supreme Court of the District."

Mr. Williams: "Where did he come from here?"

Major Bell: "The Lord only knows. He made a speech here at the old rink, vilifying Mississippi. Then he went back there and was run out, I understand. He told me he had been appointed Consul General to China, and had not been confirmed. I understand it was on account of his bad character in Mississippi. Think this could be proved."

Mr. Wade: "This is outrageous."

Judge Fitzgerald: "We characterize it as such."

The Court: "The witness can testify, but must not override all rules of evidence."

Major Bell couldn't remember the exact month in which Col. Wells began to practice law here. "It was the year after Hayes's election, and immediately after the completion of the Baker block."

Mr. Williams: "What reason had you for saying he had not read his $20,000 worth of books?"

Judge Fitzgerald said that the article charged that he had not read *one* of them. He objected to the question, and was sustained.

Major Bell: "I'd like to examine him on one of them."

Judge Fitzgerald: "Maybe he'd like to examine *you*."

Mr. Williams: "When you spoke of that $20,000 worth of books, to what kind did you refer?"

Major Bell: "To that great collection of reports and [deliberately] to text-books. I have a great many law-books that I have never read."

It was now 11:45, and Mr. Williams said that, as the Court was ruling against him, he would ask time to fortify himself with authorities. Adjourned till 1:45.

Afternoon Session.

The prosecution and one of the jurors were late. Court was called to order at 1:56. The examination of Major Bell was continued.

Mr. Williams: "Did you or did you not publish this article in defense of the Porcupine and to refute charges made against it by Col. Wells in open court in the Baldwin trial, Wells having begun the attack?"

Mr. Holton objected that this was leading. Sustained.

Mr. Williams: "Then what made you publish this article?"

Mr. Holton objected that this was immaterial. A long discussion ensued. Mr. Williams quoted Alexander Hamilton and Judge Kent, Johnson's cases, vol. 3, p. 372, "To say that the jury cannot judge as to the malicious animus of defendant, which constitutes the crime, is a monstrosity."

* * * * *

"We can prove that Mr. Wells commenced this whole newspaper controversy, by remarks in open court reflecting upon the honor of defendant and his paper. He is the aggressor."

Major Bell: "As the Court seems disposed to make a distinction between civil and criminal libel, I think I can assist it a little. If Col. Wells thought the publication had injured his business, made him lose a client and a fee, he could sue me for special damages, prove the amount of the fee lost, and I would have to pay. But if I published the article in good faith, he couldn't collect punitive damages. The same circumstances which will mitigate damages in a civil suit, will disprove malice in a criminal suit—and without a criminal mind or intent there can be no crime. We can show that Baldwin is at the bottom of this whole business. We can and will show that, at the most important trial ever held in California [Perkins vs. Baldwin], this attorney, with whom I had always been friendly—and we'll prove that—attacked—"

Judge Fitzgerald objected and was sustained. The Court warned witness to confine himself to the law.

Major Bell then supposed a case, and argued extensively as to the circumstances of publishing matter on information.

The Court: "The Court has heard enough."

Major Bell: "Won't you let me read the law?"

The Court: "I don't want to hear any more on a point which the Court has already decided. The Court has not changed its mind, and will not change it. Proceed with the examination."

Mr. Williams repeated the vexed question, "What made you publish the article?"

Judge Fitzgerald objected and was sustained. Excepted to.

Mr. Williams: "Is it true or not that you had been credibly informed that Mr. Wells was not a competent lawyer?"

Objection made and sustained. Exception noted.

Mr. Williams: "Were you given by credible citizens the information on which you published this article ["Sherman on Wells."]?"

Judge Fitzgerald seriously objected to these leading questions. The *truth* of the libel must be proved. Hearsay was no evidence. He objected because it was the law, not because they were afraid to have the truth come out. Sustained. Exception noted.

Judge Fitzgerald: "Let them produce respectable witnesses who will swear that article is true."

Mr. Williams: "We accept the challenge, and will open up the case."

The Court: "The Court will allow you to do nothing but proceed with the case."

Mr. Williams: "In publishing this article, were you actuated by malice toward Col. Wells?"

Objection sustained. Exception noted.

Major Bell: "I would like to tell all there is."

Mr. Williams: "At the time of this publication was this article 'well known by you to be false,' as alleged in the complaint?"

Objection sustained.

Major Bell: "I didn't *see* it, but had every reason to believe it true."

Struck out.

Similar questions as to whether he intended to injure Col. Wells, and whether he published from justifiable motives, were ruled out.

Major Bell said he had been associated with Col. Wells in civil cases, four or five years ago. The question as to whether, from his knowledge, he deemed Col. Wells a competent lawyer, was ruled out.

Major Bell: "I wish to show facts of record in this court. I ask the privilege of giving my evidence in my own way about this case, and tell all I want to."

The Court: "From the experience this Court has had with you, it will not grant your request."

Major Bell altered his request somewhat, and the Court granted it.

Mr. Wade objected and was overruled.

Major Bell: "This article was published—"

Mr. Holton objected and was overruled sharply.

Major Bell: "—as a retort to a public attack—"

The Court: "Now, Major Bell, the Court warned you. You can testify no more except by question and answer."

Questions as to whether Col. Wells was not commonly called G. Oily Wells before this publication, were ruled out.

Major Bell, reading a written offer: "We offer as part of this defense, and to show that this is a conspiracy between E. J. Baldwin and G. Wiley Wells—"

Judge Fitzgerald objected and was sustained.

Major Bell: "We offer in evidence this file, No. 4762—E. J. Baldwin vs. Horace Bell; charge, libel; damages asked, $60,000; attorneys for Baldwin, Wells, Van Dyke & Lee, Silent, Fitzgerald & Wade.'"

Prosecution's objection sustained.

The Court: "I can't see what possible relevance this has."

Major Bell: "It has a great deal for me, and I can prove it."

He similarly offered files Nos. 4740, 4741, 4742, 4743—all libel cases of Baldwin against Bell, with the same attorneys, and asking an additional aggregate of $20,000 damages. On prosecution's objection, he was not allowed to read names of attorneys or amount sued for. He also offered file No. 4937, an affidavit by G. Wiley Wells that defendant—and here the sustained objection cut off further explanation of the document. He then offered full files of the Porcupine; then an article, and then a sentence, "to show that the paper is moral, chaste, and worthy the respect and confidence of the whole world." It was all ruled out.

Geo. E. Long was put upon the stand. Questions whether he had heard Col. Wells called "Oily," or had heard the language attributed to Senator Sherman, before the article was published, were ruled out, and he was allowed to go.

Stephen M. White was called, and testified that he was an attorney for prosecution in the Perkins-Baldwin trial.

Major Bell: "During that trial did Col. Wells, in open court, make an attack on The Porcupine, calling it 'that delectable Police Gazette sheet?' and did not Judge Hatch call him to order therefor?"

Mr Holton objected, and was sustained.

Major Bell: "Did you ever hear G. Wiley Wells called G. Oily Wells; how long ago and how often?"

Objection made and sustained.

Major Bell: "Will the Court hear no argument on my part?"

The Court: "No, sir; there's no necessity for any."

Major Bell: "There might be." He then stated that Sheriff Gill, of San Bernardino, a material witness for the defense, had gone home, and could not be present till this morning. The Court said it was too late to ask summary process now. The trial must go on.

D. M. Adams was called, but his testimony was excluded on previous rulings.

Major Bell: "We have John C. Morgan to prove that the late Col. J. F. Godfrey called Col. Wells 'Oily Wells' before a jury, if the Court will admit his evidence."

The Court said it had ruled often enough on this point."

Mr. Williams proffered successively in evidence the articles "Wined and Dined with the Beast," "His Crown of Glory," "The Delectable," "Beauty vs. the Beast," and "Was it His Wife," as explanatory of "Sherman on Wells." All were ruled out, after some warm discussion.

The prosecution introduced as rebuttal evidence a diploma of the Columbia College, licenses to practice in the Supreme Court of the United States, that of California, and that of the District of Columbia, and certificates of appointment twice as United States District Attorney. Ruled out, on Mr. Williams's objection.

Col. Wells took the stand: "Never in our lives were myself or the firm employed by Emerson, or by any person for him, in any way, shape or form. The statement that my books were all new is false. There was not a new book brought here by me, except a few of which Judge Brunson had duplicates. I had a smaller library than Judge Brunson. Practiced law in Mississippi eight or nine years."

Mr. Williams: "You generally practiced there before negro juries, didn't you?"

Col. Wells: "Not unless they were such as you. They were generally white people."

The Court here told Mr. Williams he was not trying to confine himself to proper questions.

Col. Wells: "Knew about the suit between Emerson and Baldwin. Neither I nor my firm was in any way concerned in it. Abbot Kinney did come to me with Emerson. I drew a simple contract for them, and had nothing to do with the case thereafter. Kinney and I were tolerably good friends before. He has not refused to speak to me since. He paid me $10. Emerson came to me and said Bell induced him to publish a card. I wouldn't talk with Emerson alone, on account of his bad character."

Judge Brunson testified that he had had about 1500 volumes. The law part of Wells's library was about the same. Some were new and some old. Didn't know how his library compared with Bell's.

L. H. Emerson was recalled. Questions whether Col. Wells had been employed by him or Kinney; as to Wells's allegation that his character was bad, were ruled out. Had lived here over 30 years, an honest life, owed no man a cent. Never spoke to Wells since his card was published. Wrote the article and would stand by it. Wells threatened him if he should publish this article. A day or two before, he went to Wells voluntarily and talked to him. He asked to be allowed to state the facts to set himself right, but was ruled out.

Col. Wells desired to testify that he had not threatened, but was not allowed to.

It being 5:30, court adjourned till 9:30 this morning, when arguments will begin. Each side will have two and a half hours.

Want of Decision.

Several investors in lots in the Wiesendanger Tract, after seeing the lots and making their choice locations, delayed payment of the $30 deposit for a day, to find next day that some other purchaser had paid the deposit for the same lot and secured it. To prevent disappointment in such an unprecedentedly rapid sale, it is absolutely necessary to make up your minds on first thoughts, and close the bargain 120 lots 50x125, with alley. Price $150—only $30 cash; $10 a month and no interest. Free carriage at 9 and 11:30 a. m., 3 p. m., from 23 N. Spring street.—[Adv.

Look on this Picture.

It is pretty generally conceded that Photographer Pierce, at the Temple Block studio, is building up a substantial business. Coming here a stranger a few months ago, he has, by his energy and attention to his work, made the Temple Block Art Gallery a general resort for good, reliable pictures at low rates. His instantaneous process for children is a wonderful success. Drop in yourself and take a sitting. One of the coolest floors in the city.

Quick Work.

Several of the purchasers of lots in the Wiesendanger tract have ordered their lumber already, and will begin to build houses immediately. 120 lots 50x125, with alley. Price $150; only $30 cash; $10 a month. No interest. Free carriage at 9 and 11:30 a. m. and 3 p. m. from 23 N. Spring street.—[Adv.

Wait! Wait!

For the City Center Tract, the crowning success of the season.

A LESSON

In Humanity to Those Who Abuse Their Horses.

J. B. Donahue, arrested some days ago at the instance of the Humane Society, came up before Justice Austin yesterday, on a charge of cruelty to animals. J. G. De Turk and Mrs. Myra Reed testified that Donahue fastened down the brakes so that the horse could not get away, and then lashed it unmercifully, causing it to rear so as to endanger the two children in the wagon. When remonstrated with, he was very abusive, and dared Mr. De Turk to have him arrested. Donahue pleaded guilty, and said that the horse had balked the previous day on the street-car track, causing him trouble. He was fined $10, and thanked the Justice for making it so little. His attorney, ex-Justice D. M. Adams, showed full sympathy with the objects of the society, but thought it ought to get after the wealthy street-car corporations for abusing their horses by overloading. Deputy District Attorney Joy conducted the case for the people.

Highly Honored.

Another judicial dignitary of the very highest standing, Judge Cheney, yesterday showed his appreciation of the Wiesdanger enterprise by ordering two of the lots to be reserved for him. On Monday Judge Ranney bought a corner lot in the same tract. 120 lots for sale. Price, $150; only $30 cash; $10 a month; no interest. Free carriage 9 and 11:30 a. m., and 3 p. m., from 23 N. Spring st.—[Adv.

A Rare Chance for the Ladies of Los Angeles.

The small consignment of French hats and bonnets that were on exhibition at rooms 35 and 33, Rose Block, No. 267½ N. Main street, must be sold by Thursday noon. Ladies should not fail to avail themselves of this opportunity—the goods are of the latest styles, direct from New York. Rooms open from 9 to 12 a. m., 1 to 5 and 7 to 8 p. m. Remember the place, rooms 35 and 33, Rose Block.

Beauty Appreciated.

Nearly all the lots on Fan Palm avenue, in the Wiesendanger Tract, have been sold. Only twelve were left last night. The owners, encouraged by this great success, have decided to plant all their avenues with fan palms. This will give the Wiesendanger Tract five fan palm avenues, of which four are 1320 feet long. Judging from yesterday's sales, the books will soon be closed. Free carriages at 9, 11:30 a. m. and 3 p. m., from 23 North Spring street.—[Adv.

Where to Get Your Ice Cream.

Having reopened our Ice Cream Parlors, we beg leave to call attention to our friends and patrons that we are prepared to furnish the best ice cream in Los Angeles at the lowest margins. Being conveniently located at 48 North Spring street, we are able to supply, at the shortest notice, any of the following flavors: Vanilla, chocolate, pistache, macerome, coffee, strawberry, peach, fruity, Neapolitan, harlicon and banana, orange, lemon, raspberry, ices, etc., etc.

JOHN R. MEISTER, Proprietor.

A Bad Loss.

We lost last night the white horse Billy, that ran in one of the carriages to the Wiesendanger tract. The finder is requested to return the animal to 23 N. Spring street, where he will be handsomely rewarded. One hundred and twenty lots for sale, 50x125, with alley. Price, $150; only $30 cash; $10 a month; no interest. Free carriage from 23 N. Spring street; 9 and 11:30 a. m., and 3 p. m.—[Adv.

Ladies.

On Thursday, May 27th, I will open several cartons of fine flowers just in from the East, special sale to continue during the week at lowest figures. Also a fine assortment of hats and bonnets, just from New York. Best and latest styles. Let everybody come.

MISS M. AIKEN,
153 S. Spring Street, between Second and Third.

A Fine Present.

A lady of Los Angeles, well-known for her business tact and enterprise, went to the Wiesendanger tract yesterday to buy four lots, one for each of her daughters. 120 lots, 50x125. Price $150. Only $30 cash, $10 a month. No interest. Free carriage at 9 and 11:30 a. m. and 3 p. m., from 23 North Spring street.—[Adv.

Pickit Villa.

Parties desiring to secure rooms at the Pickit Villa, 439 Pearl street, now have an opportunity, as some of the rooms are being vacated by Eastern guests who are returning to their homes. Special rates made with persons desiring rooms and board for the summer. The Sixth street car takes you directly to the Villa.

The Reason Why

The Wiesendanger lots sell so fast is because, considering the choice location and all other advantages, the prices have been set so extremely low. But, although the profit on each lot is very small, the owners' faces look happy enough, for the quickness of returns. Live and let live. Make a fair profit and let the purchaser of each lot realize a fair profit also is our motto, and it pays. Free carriage to-day from 23 N. Spring street.—[Adv.

Wait! Wait!

For the City Center Tract, the crowning success of the season.

Gratifying Success.

Nearly one-half of the 120 lots in the Wiesendanger tract are sold out already, and the sale only commenced on Wednesday last. Yesterday two more extra carriages ran all day long and could not suffice the demand for accommodation. To-day we will hire carriages to send out all comers at 9, 11:30 a. m. and 3 p. m., from 23 N. Spring street.—[Adv.

A Reminder.

We have not enough unsold lots to supply all who have promised to buy. To secure yourself, pay in the first installment at once. J. M. Batchelor & Co., managers of the Co-operative Nursery Tract, 236 N. Main street.

Apron Festival

At the First Presbyterian Church, to-day and to-morrow. Aprons all styles and prices. Ice-cream and cake. Lunch from 11 to 2, both days.

Wait! Wait!

For the City Center Tract, the crowning success of the season.

Exhibition of Paintings and Pictures—People's Store.

We have on exhibit a rare lot of gems and copies from some of the leading studios of the world. They will be on display during this entire week. Invitations extended to all lovers of art.

We sell to-day drab Oriental lace, 4 inches in width, 10c a yard, worth 20c.

We sell to-day printed lawns, 50c a dress pattern of 12 yards.

We sell to-day ladies' black lisle hose, 49c, worth 75c.

We sell to-day all-linen crepe towels, 12½c, worth 20c.

We sell to-day heaviest 12-ounce blue overalls, 49c, worth 75c.

We sell to-day splendid all-linen table linen, 25c a yard, worth 45c.

We sell to-day ladies' cloth and leather shoes, 75c, worth $1.

We sell to-day homespun dress goods, 8½c a yard, worth 15c.

We sell to-day choice of a lot of embroideries, 10c a yard.

We sell to-day ladies' muslin nightgowns, linen lace trimmed, 50c.

We sell to-day ladies' muslin drawers trimmed with embroidery and insertion, 50c.

We sell to-day boys' serviceable school suits, $2.50, worth $3.50.

We sell to-day men's canvas hats, 35c, worth 50c.

PEOPLE'S STORE.

Excursion East.

June 8th and 22d, July 20th, via Salt Lake, the Home of the Saints.

BAKER & DANISON,
304 N. Main street, Los Angeles.

Passenger Movements.

TO ARRIVE BY RAIL.

By Telegraph to the Times.

MERCED, May 25.—The following passengers, bound for Los Angeles, passed here this evening:

John McCaffrey, A D Hart, F Dysart, China; W Mann and wife, Denver; W H Pennicyrck, Toronto; J Langfield and wife, A G Moreman, New York; Chas J Auerback and wife, Los Angeles; Arthur C Paine, Portland, Me; A J Farr and wife, Clear, O; Mrs A C Shafer, Los Angeles.

DEPARTURES BY STEAMER.

The Orizaba sailed south yesterday with the following passengers for San Diego:

Rev E C Hamilton, Ole Egelsen, L B Frisbie, Mrs J V Stewart and daughter, C D French, C V Wilkinson, Geo K Ridgeway, C Korts, P Boller, Ah Suey.

BIRTHS.

LACEY—In this city, May 25th, to the wife of J. E. Lacey, a daughter.

Notice to the Traveling Public

ON AND AFTER MAY 1, 1886, ALLMAN'S U. S. Mail Co.'s stages will leave the St. Charles Hotel, Los Angeles, at 6 a. m. daily, except Sunday, for Conejo Valley, Springville, New Jerusalem, San Bue aventura, to Santa Barbara. Agent's office at St Charles Hotel. Pleasantest stage route in the State. Hereafter no baggage will be taken on stage from Newhall to Santa Barbara.

JOHN ALLMAN, Manager.

New To-day.

TO CONTRACTORS.

PROPOSALS.

SEALED PROPOSALS WILL BE RECEIVED at the office of the Secretary of the San Diego Street Car Co., First National Bank, up to June 1, 1886, for the construction of three miles of street car track, with the necessary turn-out and switches.

Work to commence within ten days from letting of the contract, and to be completed on or before July 15 1886.

All material to be furnished by the company at the steamship wharf or railroad depots.

Track to be laid to grade fixed by City Engineer, and streets to be placed in perfect condition as road is completed.

San Diego, May 24, 1886.

MILTON SANTEE, Superintendent.

INVESTMENTS

—IN—

Growing City Property

Are probably more remunerative in the long run than any other class of securities. Los Angeles is so situated that its business growth, that which makes property most valuable, inclines in but one direction, that is south. Hills on the west, river on the east, prevent the side development that otherwise might take place. If, as is generally predicted, the city contains 100,000 population five years hence, the most of this accession for business particularly must extend out Main st. Property at that time situated on the present boundary line in that direction will probably bear some such relation to the city that Sixth and Main do now.

These facts in mind, we refer to the extraordinary offers of the managers of the Co-operative Nursery Tract, now for sale, subdivided into 482 residence lots, none less than 50x119 feet each. This tract, situated 2¾ miles south of Postoffice and two and a half miles west of river, is beautiful and perfect in every sense. Those acquainted speak of it in the highest terms. Handsome residences surround it in all directions.

With these lots are included ten beautiful dwellings. Heavy plank sidewalks in front of every lot; four mast electric lights; fifteen extra large corner lots; fourteen-year-old seedling orange trees and bearing vines, all of which improvements are included in the price, $250 for each lot, payable in easy installments, as follows: $50 cash at time of subscription, $25 in one month, $15 in two months and $10 in three months and each month thereafter until $250 is paid. A few lots in the orange section will afford a family living. About July 31st a drawing will take place to see which of the subscribers get the dwellings and choice lots. These dwellings are to be elegant and first-class in every respect. Plans to be seen at office of J. M. Batchelor & Co., real estate, auctioneers, 236 N. Main street, Baker Block, where subscriptions are being rapidly received. The title of the property is perfect. A city bank will certify to this fact. For further particulars and maps call at above office. Also see large advertisement in this paper, page 3, where a more detailed description may be found. The owner of this tract, whose responsibility is of the highest class, respectfully refers to his Honor, Mayor Spence, President of the First National Bank; President John E. Plater, of Los Angeles County Bank; President Geo. H. Bonebrake, of Los Angeles National Bank. A team leaves 236 N. Main st., Baker Block, daily, fare 5c, to show visitors the grounds.

WIESENDANGER

TRACT

—OF—

120 Large Size Building LOTS,

On Vermont Avenue, Jefferson Street and Budlong Avenue, near the Urmston Tract.

Fan Palm Avenue

1320x80 feet, all planted with fan palms. One of the sights of semi-tropic Los Angeles.

Five Avenues, 60 Feet Wide.

A street railroad is to pass the tract on Vermont avenue.

An avenue 1320 feet by 60 feet is to be planted with fan palms.

There are handsome mansions and improved places all around.

The Lots Average 50x125

And each has an alley in the rear.

PRICES

The lowest ever heard of, namely,

$150 TO $250 EACH.

Only $30 cash, monthly installments $10.

NO INTEREST TO PAY.

The lots are all perfectly level. No grading is required beyond the grading of streets now being done by the owners, Messrs. Dan McFarland and Theodore Wiesendanger.

A street car line on Jefferson street is already within half a mile from the tract, and the certainty of another street car line running right to the tract will make it clear to any intending purchaser that each lot will at least double in value within six months from now.

It pays you to go and look at this property. Fare only five cents. On May 19th and after busses leave No. 23 N. Spring st., corner Franklin st., at 9 and 11 a. m. and 1 and 3 p. m.

REMEMBER

These lots are close to the University, to churches, schools, stores and the Park Station depot on the Santa Monica railroad.

For sale by McCOYE & CUSHMAN, 23 N. Spring, and by T. WIESENDANGER and DAN McFARLAND, Room 1, Bumiller Block, 39 N. Spring st.

LOS ANGELES

ELECTRICAL WORKS.

Electric Bells,

Burglar Alarms, Annunciators,

Gas Lighting by Electricity

And every class of Electrical work.

20 SOUTH MAIN STREET.

Medical Batteries repaired.
Surveyors' Instruments, Optical Goods, Marine, Field and Opera Glasses, etc.
Patent models and experimental work.

SPECIAL NOTICE.

THE LACLEDE HOTEL, 16 TO 28 Elmira st., opposite New Freight Depot, will be re-opened and refitted by the first of June, under the management of MRS. LOVE, who will be glad to see her old friends and patrons. Every attention given to ladies and families.

Ladies' parlor refurnished. Also good library.

Hot and cold baths free.

Board $1 per day and upward. White labor only.

MRS. RISING, Proprietor.

Yosemite Excursions!

PERSONS DESIRING TO VISIT THE wonderful Yosemite Valley and Big Trees should join one of the parties now being organized.

Address Box 135, or call at 236 N. Main st., Los Angeles.

S. J. MATHES, Manager.

SWEET POTATO PLANTS.

NANSEMOND AND JERSEY, GROWN in St. Louis county, Mo. Most productive known. For sale at

DUPUY'S SEED STORE,
12 W. First st.

CHEAP HOME FOR SALE.

$1400.

SIX ACRES VERY FINE LAND, ALL fenced; in healthy and desirable location with 1½ story house of six good-sized rooms, large stable, chicken house and good well. Terms, one-half cash, balance on easy terms or installments. Apply to R. VERCH, Room 80, Temple block.

Shorthand and Typewriting

IN ALL ITS BRANCHES DONE WITH dispatch. Copying of legal documents a specialty. If you are pressed for time in getting off your correspondence, give me a call; can help you out. GEO. H. SWASEY, Rooms 7 and 8, 132 Main st., over L. A. Savings Bank.

W. T. COLEMAN & CO.,

Shipping and Commission Merchants

SAN FRANCISCO, NEW YORK, CHICAGO.

Agencies of Wm. T. Coleman & Co. at

LONDON, LIVERPOOL, ASTORIA, OREGON, AND LOS ANGELES,

With Agents and Brokers in every Commercial City of prominence in the Union.

Our Los Angeles Agency makes a specialty of handling the products of Southern California.

Wines, Brandies, Oranges, Raisins, Dried Fruit, Honey, Canned Fruit, Beans, Etc.

Agents for Royal Baking Powder, Walter, Baker & Co.'s Chocolate, Kingsford's Oswego Starch.

W. L. LOCKE, Manager Los Angeles Agency,

75 NORTH SPRING STREET.

IMPORTANT

LAND SALE!

Seventy-five Elegant Lots in the

NORTON TRACT

AT PRICES RANGING FROM $50 TO $200,

On the installment plan, on exceedingly easy terms. From $5 to $20 down. Pure water in abundance. Apply to

W. R. NORTON.

Nos. 31 and 32 Nadeau Block.

CONSUMPTION

And all the various diseases of the

HEAD, THROAT AND CHEST

Including the

EYE, EAR AND HEART

Specially treated by

M. HILTON WILLIAMS,

M. D., M. C. P. S. O.,

275 N. MAIN ST.,

Next the Diamond House, Los Angeles, Cal.

Dr. W. is a graduate of Victoria College, Toronto, Ontario, Canada (1867); member of the College of Physicians and Surgeons of Ontario, Canada; for some years proprietor of the Ontario Pulmonary Institute and Health Resort at Toronto, Ontario, and for fourteen years proprietor of the Detroit Throat and Lung Institute and Health Resort at Detroit, Michigan. Also Licentiate Physician in and for the State of Michigan.

About 75,000 cases treated during the past nineteen years. The only physician in Southern California treating exclusively Head, Throat and Lung Diseases, viz Catarrh, Throat Diseases, Asthma, Bronchitis, Consumption, Catarrhal Deafness, Catarrhal Ophthalmia and Diseases of the Heart, by his new and improved system of Medicated Inhalations, which carry the remedies directly to the diseased parts, thereby effecting cures in many of the so called incurable cases, the greater part of whom had not the slightest idea of ever being cured.

Those who visit Southern California, after trying every known remedy, and failing in obtaining health through the climatic changes alone, would do well to try this wonderful system, which is revolutionizing the whole medical science, and effecting cures in this very city in persons given up to die.

The fatality of lung diseases is not due, as many people suppose, to the malignity of their nature or the importance of their breathing organs. It is the inevitable result of gross neglect of the means of cure within the reach of all. Properly treated by direct medication, lung diseases are as curable as other maladies.

If any satisfactory results were attained by constitutional treatment alone in lung cases—if they cured considerable proportion of such cases—it might reasonably be doubted whether the direct treatment of inhalation could accomplish better results. But the fact is, they do but very little good. Even in hospitals, where the diet, exercise and general habits, as well as their medical treatment, are entirely under the control of physicians, very few well-defined diseases of the lungs can be shown to have been cured by the stomach treatment out of every thousand cases so treated. It has been so uniformly unsuccessful that most people have come to regard consumption as equivalent to the hand of death! In giving it up, therefore, those having lung diseases abandon nothing, save the certainty of an early grave, for a hope of life and health.

Now, look at the results attained by the direct treatment of the lungs by inhalation. In all ordinary cases of catarrh, bronchitis and asthma, improvement immediately takes place, and they go on to complete cure. In consumption the disease is most obstinate, but about nine cases out of every ten ultimately get well. Even in desperate cases benefits always result from inhalations, and we can point to hundreds of such cases which were given over to die and pronounced hopeless; and yet recovered, and are now living. These facts are easily certified to by thousands of living witnesses at the present day.

M. HILTON WILLIAMS, M. D.,
M. C. P. S. O.,
275 North Main street, Los Angeles, Cal.
Opposite Wells, Fargo & Co.'s Express office.
Office hours from 10 a. m. to 4 p.m.

McBratney and Howry
UNDERTAKERS AND
Embalmers
40 N. MAIN STREET, LOS ANGELES, CAL.

NEW CITY WAREHOUSE

149 to 153 Upper Main St.

Storage on all classes of merchandise, goods received on long and short terms at most favorable terms. Six months' leases made.

Money loaned on storage certificates. Also money to loan on mortgage, city or country property.

D. McFARLAND,
149 to 153 Upper Main st. and Rooms 1 and 2, 39 N. Spring St.
Telephone No. 430, three bells.

NOTICE

To Consumers of Water of the Beaudry System.

The hours for sprinkling are from 6 to 8 a. m. and 6 to 8 p. m. Except residents of Olive st., bet. Second and Fourth, of Ingraham and of Loomis sts., whose hours are from 7 to 9 a. m. and 4 to 6 p. m.

For a violation of the above water will be turned off, and not turned on again until a fine of $2 has been paid.

The above will be strictly enforced

my13 1m V. BEAUDRY.

NOTICE.

THE LOS ANGELES CITY WATER COMPANY.—In pursuance of a resolution of the Board of Directors of this corporation, and entered on the 19th day of May, 1886, notice is hereby given that a meeting of the stockholders of this corporation will be held at the office of the corporation on Marchessault street, in Los Angeles city, California, on MONDAY, the 2d day of August, 1886, at 3:30 p. m. of that day, to take into consideration the propriety of increasing the capital stock of said corporation from $133,333 33, divided into 4133⅓ shares of the par value of one hundred dollars each, as it now exists, to one million dollars, divided into ten thousand shares of the par value of one hundred dollars each.

By order of the Board of Directors.

S. H. MOTT, Secretary.

Dated Los Angeles, May 22, 1886.

Bethesda

A Superior Bar and Table Water

Celebrated as a specific in all forms of Kidney troubles. A tonic unequaled in quenching thirst and promoting appetite.

Recorded in Dunglison's Medical Dictionary as the leading mineral water of the World. Devoid of strong salts!

Clear as crystal!
Soft and delicious!
Elegant and popular!

Ask for Bethesda, and take no other.

L. CAHEN & SONS,
General Agents, 418 Sacramento Street, San Francisco.

FOR SALE.

LOT ON UPPER MAIN ST. A BARGAIN.

Lot on Main st. extension. A good investment.

Two lots in East Los Angeles, 110x150, fenced, with house and barn; $800.

Choice acre property, with water, near Verdugo Postoffice.

Call and see our bargains.

GRAHAM & TAYLOR, 12 W. First st.

SANTA MONICA

CHAUNCEY SMITH

Will furnish Hardware, Tinware and House-furnishing Goods; also does all kinds of Plumbing and Tinwork at Los Angeles prices. *Third St., Santa Monica.*

First-Class Property Only.

No other than the very best property at the lowest possible prices, can be found on my books. Each property advertised by me is believed to be the very best of its kind that can be had.

60 acres half mile outside city, near Pico street. Equal to any property sold for $400 per acre this year. Price per acre only $200.

160 acres foothill land, most delightfully situated, commanding view of the ocean, the valley and the city; 20 acres grapes, 5 acres orchard, etc. The finest vegetable land in the State. No frost, no irrigation necessary. I have nothing of the kind equal. Per acre only $150.

100 acres of very fine land, two miles outside city limits, west, for $100 per acre.

10 acres of the most desirably situated land in Pasadena for $6000. This property is worth $12,000 for subdivision. There is nothing like it at the price.

Nice cottage of four rooms, hall and closets, with two large lots, 60x142 feet, with alley at rear. You must make your own price. Come and see it.

10 acres in the city, covered with orange and other trees, on principal street. Will make 48 large, elegant lots, worth $500 each. Price $16,000.

17 acres on Washington street, covered with fruits of all kinds. One of the very finest large tracts in the city. $20,000.

Elegant residence on Pearl st., lot 70x249 feet; one of the most beautiful places in the city. $14,800.

Elegant corner property, two lots, fine large 11 room house, beautiful lawn, etc. A remarkable bargain at $11,500.

One of the finest properties in Boyle Heights, elegant grounds, fine view of the city, etc., $15,000.

Magnificent lot on Main street, 108x318 feet, with brick house of 11 rooms. The cheapest property offered in the city, location considered. Price on application. Immediate possession.

500 acres of unsurpassed land, with 800 shares of water stock. As fine fruit and vine land as can be found in the county. Very cheap as a whole. Admirable for subdivision. Price on application.

2000 acres, with ample water supply already piped to the land; four miles from railroad. There is nothing in Southern California to compare with this tract at the price offered. Price on application.

F. H. BARCLAY,
9 S. SPRING STREET.

For Sale!

SEE THESE PRICES!

$3500—Cottage of 5 large nice rooms, pantry and closets; large lot, lovely view, east front; splendid location; near street cars; certainly a lovely home and a bargain.

$1900—Cottage of 5 large, hard-finished rooms, large pantry and bath room, bay window and porch; only ten minutes' walk from Postoffice; good sized lot, street already graded.

$1600—Lot 86 feet front on Temple; close in; sure to advance.

$1800—Two acres in the city, on a fine street; all in bearing fruit; a bargain.

$1500—1½ acres, new house, carriage house and shop; very nice grounds; 2000 strawberry plants, blackberry, raspberry, etc., peaches, apricots and other fruits; cheap home.

Several splendid bargains in fruit and alfalfa ranches; also ranches to subdivide.

$2500—Cottage of six rooms on the hill, out Temple st.; splendid view; come and see it.

$1200—Lot on Flower st., 60x165, bet. Seventh and Eighth sts.; cheap.

$900—Lot on Flower st., 60x165; splendid bargain.

$1200—5½ acres in that beautiful suburb, Highland Park. Splendid land, with water piped.

Lands in Iowa, Minnesota, Texas, etc., to exchange.

$1850—Beautiful cottage on a nice lot, lovely avenue. Splendid neighborhood; 4 rooms, bath, pantry, etc. Just a lovely place. See it.

$1150—House of four rooms, hard finished; good well of water with pump; no water rent; has rented for $15 per month; good lot, all inclosed. Certainly cheap.

$1300—Lot on west side of Olive st., 50x155; must build.

$6400—Beautiful residence on Fort street; nicely located on west side; large lot; good barn; lovely yard; see it.

$3700—Seven acres just outside city; five acres fruit bearing; house of five rooms, hard finished; well, windmill, tank, etc.

Desirable property in all parts of the city and country. Money to loan.

LAMB & GRIFFIN,
19 W First st., Widney Block.

W. R. BLACKMAN,

Expert Accountant

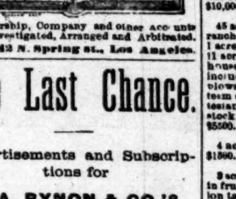

Partnership, Company and other accounts Kept, Investigated, Arranged and Arbitrated. Office, 42 N. Spring st., Los Angeles.

The Last Chance.

Advertisements and Subscriptions for

A. A. BYNON & CO.'S

New City and County

DIRECTORY

Will be received at the office of the Directory, 57 North Spring street, up to 5 o'clock on

Tuesday Evening, May 25.

As the edition is nearly all subscribed for, after the day of publication the price of the work will be Five Dollars.

To those who have or may subscribe, the low price fixed at the commencement will be adhered to, namely, Three Dollars.

New names and changes will be taken up to the above date.

FOR SALE

On Liberal Terms

Or Exchange for City Property.

20 acres three-quarters of a mile from city in the noted Vernon District; 15 acres in bearing wine grapes, choice varieties; 5 acres in prunes and apricots.

McCOYE & CUSHMAN.

CHEAP RESIDENCE LOTS

FOR SALE.

TWO BEAUTIFUL LOTS, COVERED with fine bearing orange and other fruit trees, on one of the best streets in city, not far from street cars. Size of lots, 60x134 each. Price for both, only $1100. R. VERCH, Room 80, Temple Block.

H. T. Hazard. Jas R. Townsend.
HAZARD & TOWNSEND,
Solicitors of

PATENTS.

And attorneys in patent cases. Procure patents in all countries. The only complete Patent Office Library in Southern California. Copyrights, Trade Marks and Labels. Room 9, Downey block, Los Angeles, Cal.

H. T. Hazard will practice in all the courts.

J. T. SHEWARD

SPRING AND FIRST STREETS.

SPECIAL LEADERS

IT WILL PAY YOU TO INSPECT THEM.

No Such Bargains Ever Before Offered.

100 pieces genuine Turkey red table linens, 25c.
25 pieces pure German damask, 30c.
50 shawls, regular 4 50 quality, closing at 1.75.
500 pieces white goods, 5c, 10c, 15c, 20c and 25c, worth 50 per cent more money.
300 pieces new Fifth Avenue trimmings, 25c for 12 yards, warranted fast colors.
500 corsets, 25c, worth 50c. 300 Ball's corsets, 89c.
Special job lot of pearl buttons, 5c per dozen.
3000 spring tape measures, enclosed in brass case, 5c.
12 skeins best quality Turkey red marking cotton for 15c.
100 pieces extra quality gaiter elastic, 5c.
5000 rolled gold breast pins, 25c.
3000 rolled gold breast pins, 50c.
2000 rolled gold breast pins, 1.00.
100 pairs rolled gold bracelets, 1.00. Guaranteed worth up to 4.00 each.
Children's hoods, 10c, 25c, 50c, 75c and 1.00. Every one worth from three to five times the price asked.
Gents' extra quality all linen collars, 10c.
350 pieces extra bargains in embroideries.
500 pieces extra bargains in Oriental laces and flouncings.
100 pieces all-over embroideries, 50c, worth double.
200 pieces extra good shirtings, 8c.
500 pairs best quality ten-ounce overalls, 50c.
2080 pairs lace curtains. Cornice poles furnished free with all lace curtains or with six yards of curtain net.
Special sale of cheap dress goods, 15c, 20c, 25c, 30c and 35c. Extra bargains at the prices.
Every purchaser presented free with a handsome souvenir. A very large line of new designs just received.
Each and every article named in this advertisement is a special bargain, and will prove of special interest to all purchasers.

COME EARLY IN THE DAY AND AVOID THE RUSH

THERE IS NO USE TO WORK

During the Hot Spell.

We have received from Troy, New York, a consignment of Ladies' Muslin Underwear, sent to us by a manufacturer in need of money.

BARGAINS

Is not the word to express the values on display. A stronger word should be coined. The

UNDERWEAR

Will be displayed on our two center tables, in the north half of our premises.

One Line of Garments at **25c.**	*One Line of Garments at* **35c.**
One Line of Garments at **50c.**	*One Line of Garments at* **75c.**

You will pronounce these goods rare values, and will only be sold during this week.

Commencing Tuesday, Grand Art Exhibition

Rare gems and copies from the old masters will be on exhibition for a week. All invited to view the paintings and chromos.

A. Hamburger & Sons.

PEOPLE'S STORE

41, 43 and 45 Spring Street, Los Angeles.

READ THIS LIST!

Partial List of Desirable Property

38½ acres at Glendale, 11 acres in orchard and 11 acres in grapes, nice cottage house of 6 rooms, porches, etc.; good barn and plenty of water piped all over the ranch. This is a fine ranch. Fronts on three streets. Price $10,000.

45 acres near Fulton Wells, one of the best ranches in the county; 14 acres set to vines, 1 acre in house orchard, 5 acres in gum trees, 11 acres in alfalfa, 15 acres in barley, good house of five rooms, closets, pantries, etc.; includes new mower and two-horse rake, plows, cultivator, small tools, wagon, fine team of horses, well, windmill and tank, artesian water, damp, loamy soil; 400 rods of stock tight fence. This is a bargain. Only $5500. Terms easy.

4 acres, corner lot, Highland Park tract, $1500.

9 acres and house at Florence, 6 rooms; all in fruit; good well, windmill and 3000-gallon tank. Cash $1200.

20 acres choice land at Pasadena, 2 miles from the P. O. A bargain at $ .50 per acre.

10½ acres in Orange, crop paid $1200 last year. A big buy, for a few days only $.800.

A fine lot in Childs tract, on Twelfth st., near Main, $650.

Choice lot on Temple st., near Terminus, $350; also a beauty near Temple for $450.

Elegant house of eight rooms, bath, pantries, closets, fine yard, barn, etc.; fine lot, Temple st., half mile from Spring. Only $7000.

10½ acres in oranges, near Main st. railroad. Will make 50 fine lots; to be made in six months. [illegible]

Nine room house on Temple st., walk from Spring st. A bargain. [illegible]

Lots on Temple st. at $[illegible], $1300 and $1800.

House and lot near Temple [illegible], corner lot, a bargain. [illegible]

Elegant home on Olive st., [illegible] rooms, hot and cold water, bath, closets, etc.; large lot, barn, etc. [illegible]

House and lot on Boyle Heights, [illegible] hard finished, city water, [illegible] electric mast, $1400.

Fine business lot on New High st. A [illegible] gain. $100 per foot.

Fine business lot on Upper Main st. [illegible] investment; $115 per foot.

Elegant lots in the Schieffelin tract.

Large List of Eastern Property to Exchange for City and County Property.

HOUSES RENTED, RENTS COLLECTED, MONEY TO LOAN

BEN. E. WARD,

Real Estate, Loans and Insurance,

GENERAL AUCTIONEER.

No. 31 North Spring Street, - - - - Los Angeles, Cal.

SPECIAL NOTICE!

GRAND CLOSING OUT SALE

—OF—

Stoves, Ranges, Tinware, Etc.,

At Less Than Cost. Call and see us at

209 and 211 Los Angeles Street.

O. W. CHILDS, JR.

L[OS ANGELES]

VOL. IX.---NO. 144.

THE WEATHER.

SIGNAL SERVICE INDICATIONS.

By Telegraph to The Times.

SAN FRANCISCO, May 26—8 p. m.—Indications for succeeding thirty-two hours: For California, continued fair weather.

LOCAL BULLETIN.

LOS ANGELES SIGNAL OFFICE, May 25.—At 4:07 a. m. to-day the thermometer registered 55; at 12:07 p.m. 80, and at 7:07 p. m. 66. Barometer for corresponding periods, 29.97, 29.99, 29.97. Maximum temperature, 84; minimum, 54.0. Weather at 7:07 p. m. clear.

The Times.

Office—Temple, Main and New High.

ULTERIOR California has had a little shaking up.

Now let the Senate wrestle with the Chinese question.

SENATOR STANFORD takes a practical and sensible view of the anti-Chinese question.

GERMANY wisely proposes to place herself on the defensive, and has therefore resolved upon a more stringent enforcement of the Socialist law.

CHRIS. SPIES, brother of August, who was also charged with anarchism, has been released on bail. Anarchism is a family trait in the Spies household.

JAEHN, the convicted New York bribe-taking Alderman, is thinking of telling the whole story. He may begin at Jaehn-esis, but he'll hardly reach Exodus.

SEVERAL restaurants have been established in Paris where every dish only costs a penny. Such establishments should be boycotted, as they could not exist without cheap labor.

AN exodus of the Mormons from Arizona and New Mexico seems to have set in on a large scale. If Uncle Sam could only get rid of this remaining "twin relic" in this peaceable way it would be well for the future of the country.

"A VERY narrow man," was the comment of an Independent who shouted for Mr. Cleveland in 1884; "he devotes his whole time to the hearing of applicants for small offices." The disappointment of the Mugwumps is painful to see.

THE Democratic party has a new grievance against ex President Hayes. He has written a magazine article in favor of general education. This is a hard blow at Democracy as represented by the party of reform, hence his added unpopularity with the Bourbons.

SENATOR INGALLS writes to Mr. S. F. Spencer, of this city, under date of Washington, May 18th, as follows: "I am in receipt of your favor of May 8th, with the accompanying petition from the Board of Trade, asking for certain legislation and giving the reasons for the request. I shall examine the papers carefully and endeavor to so act as to carry out the wishes of your people." The Senator's interest in Los Angeles is appreciated by her citizens.

THE reported sickness of Col. Markham is a matter of concern to his friends, who embrace the people of the Sixth California District. Our representative has been devoting himself so assiduously and laboriously to the interests of his constituents that it is not surprising his health is less firm in the b. c. of the National Capital than it usually is in the g. c. of C. His complete recovery and early return to his home is desired by all his friends.

"UNLESS Mr. Jones is misreported, he has grievously disappointed us," says a Chicago paper, referring to the lapse of Samuel to the use of tobacco. It has been the proud boast of Chicago newspapers that the evangelists who came to redeem Chicago were themselves converted from the use of tobacco by the influences that surrounded them in the "Garden City." Now if Sam Small returns to his cigarettes, verily the heathen of Chicago will return to their idols.

THE perils of Russian journalism are mild compared to those in China, it seems. One writer was recently sentenced to be quartered, because in one of his scientific works he enumerated the names of several of the departed Chinese Emperors, which is strictly against court etiquette. His punishment was mitigated to decapitation and his children will be executed next autumn. Now in this country it is different. If one of our departed political Mandarins should fail to have his name "enumerated" in the paper, he would never proceed against the offending journalist for slander. On the contrary, he would roll over in his grave and howl with wounded vanity.

THE gossips had it that one of the learned and urbane principals in the Bell libel case attended court yesterday morning with a revolver in each of the two side-pockets of his pantaloons; that counsel on the opposite side ascertained this fact and complained to the Judge about it, that His Honor agreed to correct the matter, and, before the afternoon session opened, invited the aforesaid learned and urbane into his private apartments and induced him to lay the "weepins" aside. Query: Wouldn't it be a good plan during the trial of the remainder of these caloric cases, to establish an ante-room, something after the style of that in conjunction with an Arizona ball room, where gentlemen can repair, before the music starts up, and leave their "guns," receiving checks therefor? By all means, check the revolver.

"The Duc De Citron."

London Figaro.]

The Prince of Orange is thinly disguised under the name of the Duc de Citron in Cora Pearl's memoirs. He was sometimes called "Lemons," and it is said that in the early days of his dissipation in Paris, when he was surrounded by a host of brilliant and wealthy French gentlemen, they manifested a certain awe of his title to royalty, and used rather too much form in addressing him; so that one night when they were all engaged in a mad lark, he said: "Do not 'Prince' me so much, give me a name that will be more familiar." Whereupon one gentleman, lifting his glass, said, with an accent of mingled scorn and familiarity, "A la tienne, Citron," and "Citron," which was varied with "Lemons," the poor Prince of Orange became and remained.

A Huge Clock.

From the Philadelphia Times.]

The dial faces of the huge clock—the second largest in the world—which are to go into the tower of the Public Buildings will be twenty-five feet in diameter and more than seventy-eight feet in circumference. The minute hands will be twelve feet in length and at the expiration of every sixty seconds will move over thirteen inches. The hour hands, one foot shorter, will move more than six and one half feet every hour. Chimes of bells will probably be connected with the elaborate mechanism, so that the quarters, halves and hours will be musically announced.

WASHINGTO[N]

The Chinese Immigra[tion Bill] in the Senate

[illegible]

WASHINGTON, May 26.—In [the Senate] the Chinese bill was taken [up]. Sherman explained that the [bill] simply intended to explain the [provisions] of the existing law relative to immigration. Several legal [questions] had arisen under the existing [law] which there had been some difference of opinions. [illegible]

[illegible]

THE SHORT FURNISHED BY CITIZENS

SAN FRANCISCO, May 26.—A [special] dispatch from Tucson, A. T., says [that] Gen. Miles has not offered a reward for the heads of Indians on account of [the] War Department. Rewards have been offered and the money raised by citizens who requested it to be paid through Gen. Miles.

NATIONAL NOTES.

SAN FRANCISCO, May 26.—The Post's Washington special says: The President said to-day that he had received [an] invitation to attend the California State Fair in September; that he would [have] curiosity to visit California, and, while he could not give a definite answer, [he] would attend the fair if he [could]. [illegible]

WASHINGTON, May 26.—At the request of numerous interested persons the Secretary of State recently telegraphed the United States Ministers at St. Petersburg and Teheran for information in regard to Thomas Stevens, [who] rested in Afghanistan on his journey around the world on a bicycle. [The] answer is received from the Minister [at] Teheran saying that Stevens is a British subject and is not allowed to go through Afghanistan, and that he is now on [his] way to Constantinople.

TO OBSERVE MEMORIAL DAY.

The President has issued an executive order closing all the departments Monday the 31st inst. to enable employes to participate in the decoration of the graves of soldiers who died during the rebellion.

JAEHN.

The Convicted Alderman Threatens to Make Ugly Disclosures.

NEW YORK, May 26.—Assistant District Attorney Nicol drove hurriedly to police headquarters to-night, and [entered] the private entrance reached Police Inspector Byrnes's private room. The two men remained in conference until midnight. There is reason for belief that ex-Alderman Jaehn has written a letter to Mr. Byrnes divulging all he knows of the franchise bribery and stating that he submits to the [inevitable] and will serve his [sentence] patiently, but that he purposes that the bribers and bribed shall not make him a scapegoat, and that they shall enjoy an equal privilege with himself [of] quiet consumption. It is known that Jaehn's brother went to Sing Sing to-day. It is believed that the conference to-night was to determine the best use to be made of the letter.

Earthquake Shocks.

SAN FRANCISCO, May 26.—At 12:[20] to-day a severe shock of earthquake was felt in this city. The vibration lasted about five seconds and was from the northeast to the southwest.

REDWOOD CITY, Cal., May 26.—The place was vigorously shook up by [an] earthquake to-day at 12:20. It lasted about three seconds. The vibration apparently traveled north and south.

CENTERVILLE, Cal., May 26.—Several sharp shocks of earthquake were felt here at 12:15 to-day. Some damage was done to crockery and window panes.

SANTA ROSA, May 26.—A slight shock of earthquake occurred at 12:20 p. m. to day. The vibrations were from north to south.

SAN FRANCISCO, May 26.—This evening at 10:38 o'clock a dull rumbling sound was heard, followed by several severe earthquake shocks, from north to south, lasting fully ten seconds. The vibrations were much more severe than those this morning. No damage, however, has been reported.